AUGUST 27, 1955

The Blood-Horse

A WEEKLY MAGAZINE DEVOTED TO THE TURF

In This Issue

The Woodbine Summary;

The Scarifier

SWAPS Wins American Derby.

20 Cents a Copy

LEXINGTON, KENTUCKY, VOL. LXX NO. 9

$6.00 A YEAR

Entered as second-class matter at the post office at Lexington, Ky.

TO MA

MASSACHUSETTS HANDICAP saw To Market in brilliant form. He ran the first six furlongs in 1:09 4/5, the mile in 1:35 (a full second under the record), 1 1/8 miles in 1:47 4/5 (2/5s faster than Whirlaway's record), and the 1 1/4 miles in 2:01 2/5—a new record and on a track damp and spongy.

"One of the most extraordinary races of the year"

and als

TO MARKET is a son of the crack handicapper Market Wise and out of the Johnstown mare Pretty Does whose three foals are TO MARKET ($378,405), the 1954 stakes winner Tidewater, and Hickory Stick, placed in stakes at 2, 1954. The 2nd dam, Creese, by *Sickle, produced 9 winners including Salerno and Sheriff Culkin. The third dam won the Interborough Handicap and was out of a very fast English stakes mare, dam of two stakes winners.

TO MARKET, ch., 1948	Market Wise	Brokers Tip	Black Toney
			*Forteresse
		On Hand	On Watch
			Kippy
	Pretty Does	Johnstown	Jamestown
			La France
		Creese	*Sickle
			Circlet (10)

Property of King Ranch and Claiborne Farm

1956 FEE $500

CF

CLAIBORNE FARM IS THE HOME OF:

*AMBIORIX
DARK STAR
DOUBLE JAY
FIGHTING FOX
HILL PRINCE
*NASRULLAH
*TURN-TO
*PRINCEQUILLO
SOME CHANCE
TO MARKET

RKET

High Weighted,
Favorite and
Winner by 10 lengths

$100,000 ARLINGTON HANDICAP

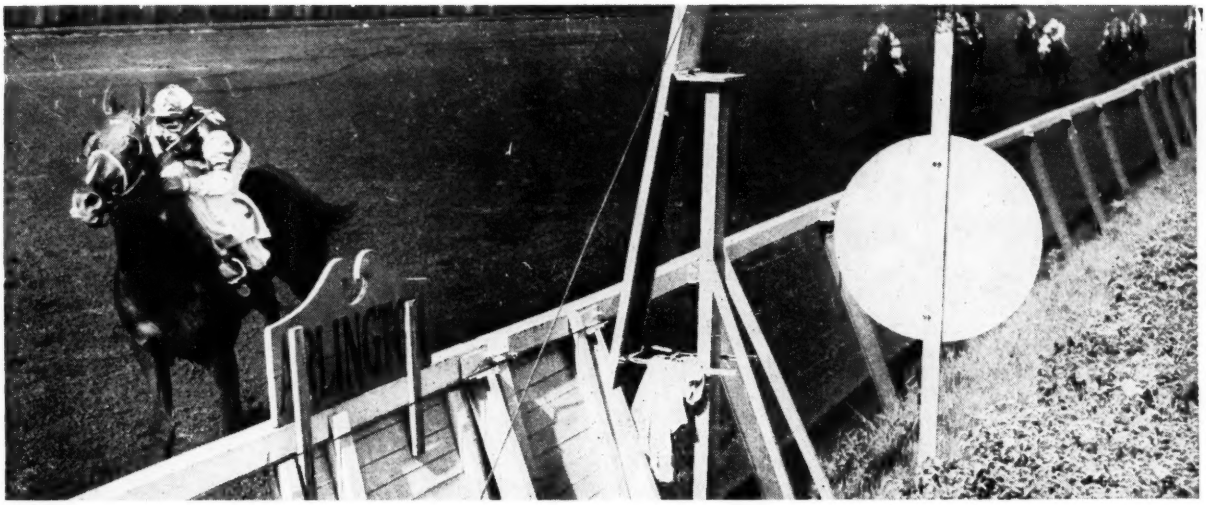

Though always kept in check To Market took the lead after the first half mile and continued to pull away to win by 10 lengths from Oil Capitol with Ruhe five lengths farther back.

also inner of Chicago's two big Futurities - - -

As a 2-year-old TO MARKET was the leading 2-year-old in the Midwest. He made a runaway of both the Arlington Park and the Washington Park Futurities and was voted "The 2-Year-Old Most Likely to Succeed." To Market delayed these high hopes for one year; however, he did run a mile at Arlington in 1:35⅘ and in the one mile Sheridan Handicap, with 124 lbs. up, ran the first six furlongs in an almost unbelievable 1:08⅖!

As a 4-year-old To Market demonstrated his expected form. He equaled Santa Anita's track record of 1:09, running the last quarter in :23⅕. Eight days later he won the seven-furlong San Carlos Handicap on a muddy track in 1:24. He came East and in the Massachusetts Handicap ran one of the most remarkable races of the year. Back at Arlington Park highweighted To Market won the $100,000 Arlington Handicap by 10 lengths from Oil Capitol, Ruhe, etc. In the Hawthorne Gold Cup To Market, under 123 lbs., won easily in 2:01⅖ to equal the track record.

To Market was assigned 122 lbs. on The Blood-Horse Handicap in 1952. He raced three times in 1953 winning at Belmont, and finishing second to Post Card in Brandywine Handicap by a neck, giving the winner 13 lbs. He entered the stud in 1955 with earnings of $378,405.

For over a half a century . . .

A great record reflects its experience

Claiborne FARM

A. B. Hancock, Paris, Ky., Phone 393

NEW! HORIZONTAL TRANSPORTATION

contour

ANOTHER OTIS FIRST! The Otis TRAV-O-LATOR is a modification of the world famous reversible Otis Escalator—another Otis first that was designed to move people, ***not materials!*** It's as easy to ride as an escalator. Its moving surface is an endless platform of metal escalator treads. It is smooth gliding for safe riding; cleated for safe traction; comb toothed for safe interlocking between treads and for safe stepping from moving treads to comb plates at entrance and exit points. In addition, it has the Otis escalator balustrades and handrails. All, long proven safety features.

There's practically no limit to the length, flexibility, or use of the TRAV-O-LATOR. Ask any of our 295 offices across the United States and Canada for details.

OTIS ELEVATOR COMPANY, 260 11th Avenue, New York 1, N. Y.

*Trade Mark

FIRST SAFE ELEVATOR, 1853 • FIRST ESCALATOR, 1900 • FIRST TRAV-O-LATOR, 1955

WITH THE Otis TRAV-O-LATOR*

TRAFFIC CROSSINGS

AIRPORTS

CITY CENTERS

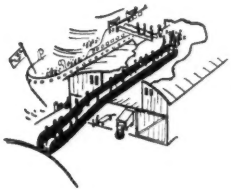

STEAMSHIP PIERS

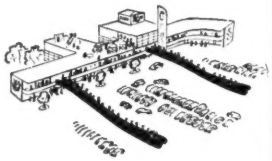

SHOPPING CENTERS

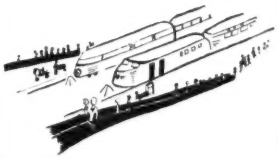

RAILROAD STATIONS

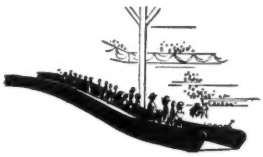

SPORT STADIUMS

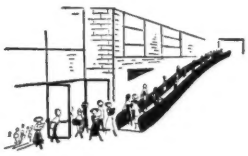

SCHOOLS

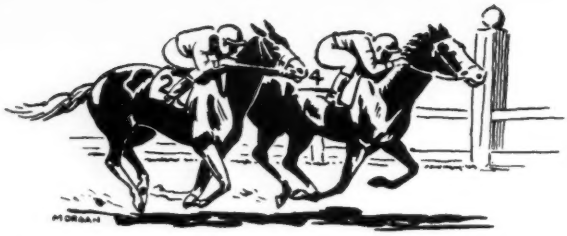

Look to 1957, '58 and Later When You Buy Yearlings this Fall at Keeneland !

Yes, in two or three years . . . and later . . . your investments in yearlings can start paying off. No one knows when horses are a year old which ones will go on to pay their ways, but this IS KNOWN: According to past performances of auction-sold yearlings, the Keeneland Fall Sales yearlings, by comparison, look exceptionally good. For example—

Name	Year Sold	Sold For	Earnings*
Back Hoe	1953	$ 3,200	$ 21,925
Better Goods	1951	1,800	79,250
Bob-O-Bob	1954	1,200	9,600
Chuck Thompson	1953	4,500	32,265
Dictar	1951	400	80,147
Epic King	1951	3,200	60,370
Helioscope	1952	17,000	398,275
Laffango	1951	4,600	193,680
Miss Joanne	1951	1,000	75,050
Money Broker	1951	3,300	147,360
Phil D.	1949	1,500	213,255
Resilient	1951	700	109,510
Tiger Wander	1954	4,700	46,100

*Amount earned through June, 1955, plus stakes earnings.

KEENELAND FALL SALE OF YEARLINGS

OCT. 25, 26, 27, 28

BREEDERS' SALES Company

LEXINGTON KENTUCKY

WILLIAM S. EVANS, Gen. Mgr.

THE COVER RACE

Any doubts about Swaps' versatility were laid to rest late Saturday afternoon when Rex Ellsworth's colt, making his first start on the grass, scampered to a handy one-length victory in Washington Park's American Derby. His time for the $1\frac{3}{16}$ miles was 1:54$\frac{3}{5}$, equal to the American record.

The colt which gave the winner his best competition was Clifford Mooers' Traffic Judge, which had given Nashua a scare in the Arlington Classic a little more than a month before.

Said Willie Shoemaker after the race: "I thought Swaps was a little tired toward the end, but actually I wasn't worried at any time." Neither were the bettors who collected $2.40 for win tickets.

The Blood-Horse

Subscription Rates: United States and possessions, $6 a year; Canada, $7; other countries, $9. All subscriptions payable in advance.

Change in Address: Must reach *The Blood-Horse* office one week before publication date.

Advertising Rates: Complete rate card on application. Advertising copy deadline is Friday of the week preceding publication.

Address Communications to: The Blood-Horse, P. O. Box 1520, Lexington, Ky. Office, 216 East High Street. Telephone: 2-4920.

Entered as second-class matter June 30, 1928, at Post Office at Lexington, Ky., under act of March 3, 1879.

Welsh Printing Co.

Acknowledgement. Statistics and results of North American racing, as given in *The Blood-Horse,* are based upon the copyrighted charts and tabulations of *Daily Racing Form* and *American Racing Manual,* published by Triangle Publications, Inc.

Published weekly with an additional issue in January.

The Blood-Horse is published by the American Thoroughbred Breeders Association, Inc.

A. B. HANCOCK JR., president; JOHN HAY WHITNEY, chairman of the board; L. L. HAGGIN II, vice president; CLARKSON BEARD, treasurer; GAYLE A. MOHNEY, secretary; ALEX BOWER, field secretary; J. A. ESTES, research director.

Trustees: Dr. Eslie Asbury, Clarkson Beard, Leslie Combs II, William du Pont Jr., L. L. Haggin II, A. B. Hancock Jr., Robert J. Kleberg Jr., Henry H. Knight, Edward Lasker, Daniel Van Clief, Alfred G. Vanderbilt, and John Hay Whitney.

STAFF: *Editorial*—J. A. Estes, editor; Warren Schweder, managing editor; Dan Bowmar III, Joan Maguire, Joyce Brown. *Advertising*—William B. Worth, manager; Kent Hollingsworth, Mary W. Cassell. *Business*—Dan M. Bowmar, manager; Helen Johns, Helen J. Abbott, Lillian Cook. *Circulation*—Dorothy Sutherland, manager; Eleanor Lancaster. *Research and Cataloguing*—Frances M. Kane, Ruth V. Hagyard, Doris Jean Waren. *Current Statistics*—Sarah Floyd, Jean Bryant, Mary Palmer, Alice Mitchell, Sissy Gravitt. *Photographer*—J. C. Meadors.

NEWS OR NOT

The Habit

On August 6 J. H. Thatcher's 7-year-old mare My Lovely won Centennial race track's Columbine Handicap for the fifth-straight time. The Columbine, a one-mile race for fillies and mares 3 years old and upward, has been run at Centennial each year since 1950, but this year was the first time that the race was run under stakes conditions.

By Lovely Night—My Display, by Display, My Lovely has done all of her racing for her breeder, J. H. Thatcher, of Pueblo, Colo. At 2 she won 2 of 6 starts and $1,350. The next season she began winning Columbines. A lukewarm second choice, she closed strongly to beat the favored Hairbow by 1¼ lengths. It was one of 3 winning races for her that year.

At 4 My Lovely started 9 times, and the Columbine provided her with one of her 2 victories. Again she was second choice, this time to the high-class race mare Auntie, which had gone to Centennial after a successful campaign in California. My Lovely beat Auntie by one length.

In 1953 and 1954 she won 5 races each year—including the Columbine. In 1953 she beat the favored En Fleur by 1½ lengths, and last year, as odds-on favorite, she defeated Panade by three-quarters of a length. She was odds-on for the 1955 renewal, and again she had a close call, beating the lightly regarded Cold Heart by half a length.

Through August 6, My Lovely had won 19 of 78 starts, and earned $51,600. Despite her successes in the race, the Columbine has done little to increase My Lovely's riches. Her 5 victories were worth a total of $9,400, $3,800 of which came from the 1955 purse, the first to exceed $2,000.

The Prophetic Number

A few days before the Grand Prix de Paris was run, J. L. Jacquet wrote for *Paris-Turf* an article on the crack jockey Fred Palmer *et le chiffre fatidique, le 12.*

When Palmer got his first Grand Prix victory, on Vieux Manoir in 1950, the winner was No. 12 on the program. Two years later Palmer won his second Grand Prix. *Le vainqueur? Orfeo, numero 12.* And in 1954 the winner was Popof, ridden by Fred Palmer—and again No. 12. The feat was *unique et remarquable,* said M. Jacquet.

This year Palmer went to Epsom and won the English Derby with Phil Drake, *numero 12 au programme.*

By this time, the affinity between Palmer and No. 12 had become a *fetiche* with the French horse-players. There was a moment of uncertainty when Freddy won the Prix du Jockey Club with Rapace, whose number was 9.

La glorieuse serie du 12 etait-elle terminee? Mais non; the race was run on June 12.

Possibly this glorious series accounted for the fact that the odds against Phil Drake and Palmer in the Grand Prix de Paris were 44 to 10 instead of even money. Phil Drake's program number was 17, and the date was June 26.

Persistence

A taxi driver and a grocer in Caracas, Venezuela, on August 7 picked 6 straight winners and collected $298,000 on a $4 bet in the *polla.* Jesus Villamizar, the driver, and Jesus Martinez, the grocer, said they had been betting together every Sunday for several years. Said Jesus Villamizar, "You've got to be persistent if you want to be lucky. That goes for horse racing as well as women."

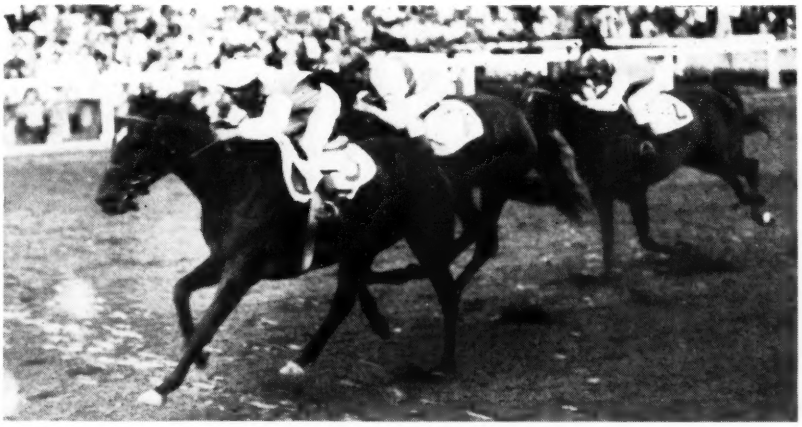

MY LOVELY (LEFT) WINNING THE 1955 COLUMBINE.

BIMELECH...

2-YEAR-OLD SIRE—3rd Leading Sire, 1955

His two 2-year-old stakes winners have won six stakes

OVER-ALL SIRE—9th on General Sire List, 1955

Sire of most winners and most wins, too

BROODMARE SIRE—Sire of dams of winners of $238,252

Youngest sire among leaders; sire of dam of 4 stakes winners

Among Leading Sires in All Three Categories in 1955

BIMELECH, b., 1937, by Black Toney—*La Troienne, by *Teddy

Property of a Syndicate composed of King Ranch, Ogden Phipps, and Greentree Stud.

ALL INQUIRIES: GREENTREE STUD INCORPORATED

PARIS PIKE
PHONE 4-5147
LEXINGTON, KY.

REMINDERS

STAKES CLOSING

ATLANTIC CITY

Aug.
31 Home Bred H., $10,000a, 2yo foaled in New Jersey, 6f, $25.

Sept.
12 Absecon Island S., $25,000a, 2yo, 1m (turf), $75.
14 Longport H., $15,000a, 3 up, 7f, $50.

CENTENNIAL RACE TRACK

29 Rocky Mountain Empire H., $15,000a, 3up, $50.

HAWTHORNE

Sept.
3 Durazna S., $15,000a, 2yo f, 6f, $25.
Midwest H., $25,000a, 3 up, 6½f, $50.
10 Illinois Owners H., $25,000a, 3 up, 1 1/16m, $50.
17 Charles W. Bidwill Memorial H., $50,000a, 3 up, 1⅛m, $100.
24 Yo Tambien H., $15,000a, 3 up, f and m, 6½f, $25.
Hawthorne Juvenile H., $25,000a, 2yo, 6f, $50.

LONGACRES

Aug.
31 Hilltop H., $4,000a, 3yo bred in Washington, 1m, $10.
Seattle H., $7,500a, 3 up, 1⅛m, $10.

PAYMENTS DUE

Sept.
10 HAWTHORNE, Hawthorne Gold Cup, $250.

STAKES

Aug.
28 Longacres Mile, Longacres, $20,000a, 3 up, 1m.
29 CTBA Sales S., Del Mar, $10,000a, 2yo bred in California, 6f.
Aqueduct H., Aqueduct, $25,000a, 3 up, 1 1/16m.
31 Beverly H., Washington Park, $25,000a, 3 up, f and m, 1m.
Coronado H., Del Mar, $10,000a, 3 up, 1 3/16m.
Margate S., Atlantic City, $15,000a, 2yo f, 6f.
Astarita S., Aqueduct, $15,000a, 2yo f, 6f.

Sept.
3 Washington Park Futurity, Washington Park, $75,000a, 2yo, 6f.
Del Mar Debutante S., Del Mar, $15,000a, 2yo f, 6f.
Silver S., Centennial, $7,500a, 2yo, 6f.
Ascot Derby S., Exhibition Park, $3,000a, 3yo foaled in Canada, 1¼m.
Hilltop H., Longacres, $4,000, 3yo bred in Washington, 1m.
Buckeye H., Randall Park, $40,000a, 3up, 1⅛m.
Ventnor Turf S., Atlantic City, $25,000a, 3yo, 1 1/16m (turf).
Vagrancy H., Aqueduct, $25,000a, 3 up, f and m, 7f.
5 Washington Park H., Washington Park, $100,000a, 3 up, 1m.
Del Mar H., Del Mar, $25,000a, 3 up, 1⅛m.
S. W. Randall Plate, Exhibition Park, $5,000a, 3 up, 1m.
Seattle H., Longacres, $7,500a, 3 up, 1⅛m.
Chagrin Valley Turf H., Randall Park, $10,000a, 3 up, abt. 1m (turf).
Youthful S., Randall Park, $15,000a, 2yo, 6f.
Pageant S., Atlantic City, $20,000a, 3yo f, 1 1/16m (turf).
Bay Shore H., Aqueduct, $25,000a, 3 up, 7f.
10 Corral H., Calgary, $3,000a, 3yo bred in Canada, abt. 1⅛m.
Del Mar Futurity, Del Mar, $30,000a, 2yo, 6f.
Colorado Breeders S., Centennial, $5,000a, 2yo bred in Colorado, 5½f.
World's Playground S., Atlantic City, $25,000a, 2yo, 7f.
Chicago H., Hawthorne Park, $25,000a, 3 up, 1m (turf).

1955	September					1955
Sun.	Mon.	Tue.	Wed.	Thu.	Fri.	Sat.
				1	2	3
4	♈	6	7	8	9	10
11	12	13	14	15	16	17
18	19	20	21	22	23	24
25	♑	27	28	29	30	

Sign: ♑ knees; ♈ head.

Discovery H., Aqueduct, $25,000a, 3yo, 1⅛m.
12 Babylon H., Aqueduct, $15,000a, 2yo, 6f.
14 E. D. Adams, Calgary, $2,500a, 2yo bred in Canada, 1⅛m.
Mermaid H., Atlantic City, $15,000a, 3 up, f and m, 7f.
Durazna S., Hawthorne Park, $15,000a, 2yo f, 6f.
17 American Bred S., Atlantic City, $50,000a, 3 up, 1⅛m (turf).
Foreign Bred S., Atlantic City, $50,000a, 3 up, 1⅛m (turf).
Midwest H., Hawthorne Park, $25,000a, 3 up, 6½f.
Beldame H., Aqueduct, $50,000a, 3 up, f and m, 1⅛m.
20 Cowdin S., Aqueduct, $25,000a, 2yo, 6½f.
21 Homebred H., Atlantic City, $10,000a, 2yo foaled in N. J., 6f.
Fall Highweight H., Belmont Park, $20,000a, all ages, 6f.
22 Broad Hollow Stp. H., Belmont Park, $10,000a, 4 up, abt. 2m.
24 United Nations H., Atlantic City, $75,000a, 3 up by invitation, 1 3/16m (turf).
Illinois Owner's H., Hawthorne Park, $25,000a, 3 up, 1 1/16m.
Jerome H., Belmont Park, $25,000a, 3yo, 1m.
26 Steplightly H., Belmont Park, $20,000a, 3up, f and m, 6f.
29 Rouge Dragon Hurdle H., Belmont Park, $10,000a, 3 up, abt. 2m.

Oct.
1 Absecon Island S., Atlantic City, $25,000a, 2yo, 1m (turf).
Charles W. Bidwill Memorial H., $50,000a, 3 up, 1⅛m.
Matron S., Belmont Park, $25,000a, 2yo f, 6f.
Woodward S., Belmont Park, $50,000a, 3 up, 1⅛m.
3 Maskette H., Belmont Park, $20,000a, 3 up, f and m, 1m.
4 Brook Stp. H., Belmont Park, $15,000a, 4 up, abt. 2½m.
5 Longport H., Atlantic City, $15,000a, 3 up, 7f.
Yo Tambien H., Hawthorne Park, $15,000a, 3 up, f and m, 6½f.
6 Lawrence Realization, Belmont Park, $25,000a, 3yo, 1⅝m.
8 Hawthorne Juvenile H., Hawthorne Park, $25,000a, 2yo, 6f.
Jersey Belle S., Garden State Park, $25,000a, 3yo f, 1 1/16m.
Futurity S., Belmont Park, $50,000a, 2yo, 6½f.
Manhattan H., Belmont Park, $30,000a, 3 up, 1½m.
10 Vosburgh H., Belmont Park, $20,000a, all ages, 7f.
12 Benjamin Franklin H., Garden State Park, $25,000a, 3 up, 1 1/16m.
Ladies H., Belmont Park, $50,000a, 3up, f and m, 1½m.
13 Grand National Stp. H., Belmont Park, $25,000a, 4 up, abt. 3m.

THE "SIGN" FOR SEPTEMBER

1- 2	♒	Legs	16-17	♏	Bowels
3- 4	♓	Feet	18-20	♎	Kidneys
5- 6	♈	Head	21-22	♏	Loins
7- 9	♉	Neck	23-25	♐	Thighs
10-11	♊	Arms	26-28	♑	Knees
12-13	♋	Breast	29-30	♒	Legs
14-15	♌	Heart			

PONDER'S Needles
Beats Decathlon, Polly's Jet

THE DOGE'S Swoon's Son
Wins Arlington Futurity

WE HAVE FOR
Private Sale
YEARLINGS BY
PONDER and
THE DOGE

CARTER THORNTON
THREAVE MAIN STUD
Hutchinson Pike Paris, Ky.
Phone 1508

YOU WANT WINNERS
—WE SELL THEM
GOFF'S SEPTEMBER SALES
Ballsbridge, Dublin
September 19th-23rd
460 YEARLINGS
(including ten by
*Royal Charger)
240 Horses In Training, Brood Mares and Foals, etc.
Catalogues from:
The Irish Export Promotion Board,
33, East 50th Street,
New York 22, N. Y.
or,
Robert J. Goff & Co., Ltd.
Auctioneers to the Irish Turf Club and the Royal Dublin Society
Fortfield Manor, Terenure,
Dublin, Ireland
Cables: 'Horses, Dublin'

*ROYAL SERENADE . . .

for four straight years among the best in two countries

at 2: Fifth ranking 2-year-old in England on the Free Handicap. He won five of his seven starts, lost only when giving considerable weight.

at 3: Ranked first among England's sprinters. His wins included the important Nunthorpe and Jersey Stakes.

at 4: Ranked first for second straight year among England's sprinters. Was easily best in winning Nunthorpe, Cork and Orrey, King George Stakes.

at 5: Won 1 1/8-mile American Handicap and 1 1/4-mile Hollywood Gold Cup. He was weighted at 125 lbs. on Blood-Horse Handicap, fifth highweight.

STAKES WINNER OF $160,900 IN AMERICA
£10,971 IN ENGLAND

**ROYAL SERENADE, ch., 1948, by *Royal Charger—Pasquinade, by Pasch.*

1956 Fee $2,000 Live Foal

Russell Cave Pike
Lexington, Ky. — Phone 2-3313

*ROYAL SERENADE IS PROPERTY OF SYNDICATE

Vol. LXX, No. 9

The Blood-Horse

A Weekly Magazine for the Turf

August 27, 1955

THE WEEK'S RACING

ILLINOIS

A Twinge of Nostalgia

Chicago. The 45th running of the American Derby—$1\frac{3}{16}$ miles on the grass at Washington Park—was an exhibition of versatility by Rex Ellsworth's California colt, Swaps. While contributing greatly to the widespread interest in his forthcoming match with Belair Stud's Nashua on August 31, Swaps helped write an entirely new chapter in American Derby history.

This was the first time since 1884 that the American Derby was run on a grass course, and only the fourth time it was run at any distance other than 1½ or 1¼ miles. In 1952, 1953, and 1954 the distance was 9 furlongs.

With 5 other 3-year-olds playing minor roles, Swaps' one-length margin over Traffic Judge in the first essay on the grass for each of them was no indication whatever of the Ellsworth colt's outstanding superiority. He could have won by almost any margin Willie Shoemaker chose. Anyone who thinks differently simply did not see the race.

Without resorting to any Socratic irony it can be stated that this did not seem like the American Derby, even to those without memories of tallyhoes and the festive pageantry of Derby days of the past. The incidents which did most to supply a Derby atmosphere this year were the monetary value of the race ($89,600 to the winner) and the applause which greeted Swaps on his arrival at the paddock and again when he came out for the race.

Case of the Rubber Check

By a strange coincidence 72-year-old Tom Bourke, the man who built the present Washington Park and who revived the American Derby there in 1926, died on the eve of the 1955 renewal without having received from those who profited most from his early efforts any semblance of the recognition he deserved for his contributions to the revival of racing in Illinois in the early 1920's.

A former newspaperman, Bourke was a promotor and hustler whose "shoestring" promotions included the building of "new" Washington Park in 1926 and the revival of the American Derby with a purse of $100,000. For several years previously he and others had promoted race meetings at Hawthorne and lobbied at Springfield for legislation to legalize pari-mutuel wagering.

Swaps' $89,600 was only $600 more than the late Col. Edward R. Bradley received when his Boot to Boot won the 1926 renewal under the Bourke regime. This was the race of the famous "rubber check" which bounced after Bradley cashed it because some of the guarantors were tardy with their contributions. The affair of the "rubber check" received much more adverse publicity than the situation warranted. Bourke had some powerful enemies as well as some good friends. The Bradley check was soon made good. Incidentally, a photostatic reproduction of of the "rubber" check lies on the desk where this story is being written. Unexplained was the fact that the check was for $89,050, or $50 more than Bradley had coming to him.

Bourke's promotional operations, individually, were ephemeral, and his interests soon passed to others. In the case of Washington Park the track became a subsidiary of the late Matt Winn's American Turf Association, which in turn sold Washington Park to its present owner, Ben F. Lindheimer, in 1935.

The New Era

After his connection with Washington Park was severed Bourke spent a quarter-century trying unsuccessfully to promote another race track in the Chicago area. He was interested more in the promotional aspects than in racing itself. Instead of receiving a gold-plated lifetime pass to the Illinois tracks Bourke, on the few occasions he attended the races, usually was a paying customer.

Running the American Derby on the grass at the current distance was an experiment of Lindheimer's. There has been no indication of his plans for the future of the race. Frank E. Butzow

Decision Pending

Chicago. An important court decision was anticipated this week on the constitutionality of a law passed recently by the Illinois legislature to permit property owners, under certain circumstances, to secede from newly established municipalities. Specifically, the law if upheld would permit Arlington Park and other property owners to remove themselves from the corporate limits of Rolling Meadows, a new town in which they were included last spring against their will. The matter has been pending in the Cook County Court with the prospect that the losing side would appeal to higher courts before giving up the battle. FEB

CALIFORNIA

The Scarifier

Del Mar. For the first time at any track in southern California, the McDonald Scarifier—a conglomeration of steel bars, blades, teeth, and rollers used to groom the racing strip—is being used here this season.

Affectionately known as the Iron Monster, its inventor is 71-year-old Donald McDonald, a former general contractor, of Sacramento.

After watching the huffin', puffin' machine in operation here the other day, someone said, "Only Rube Goldberg could've invented it!"

Be that as it may, trainers—who seldom

INDEX

Newcomers	570
News or Not	543
Racing Abroad	551
Sales	550
Sires, Leading Broodmare	569
Stakes and Horses	552
Stud News	549

ILLUSTRATIONS

Bay Meadows—548. J. C. Meadors—549. Bert Morgan—556. Ralph Morgan—543. Saratoga—557. Turfotos—558. Washington Park—Cover, 552.

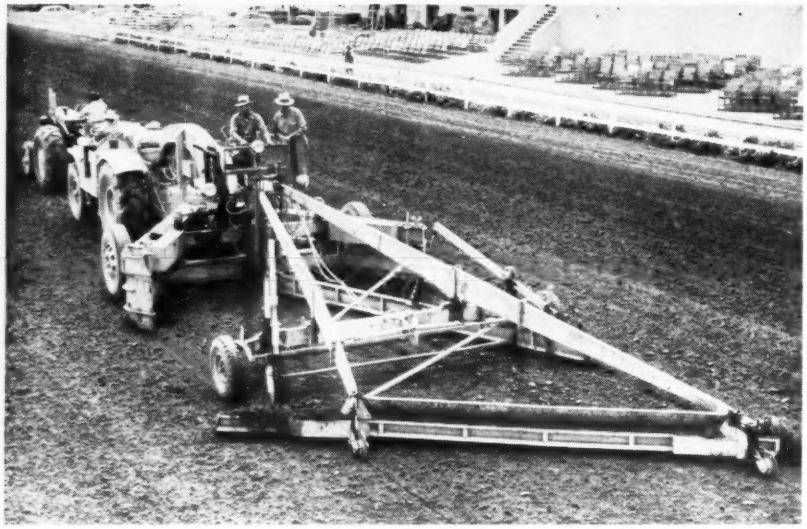

THE SCARIFIER SETS A UNIFORM BASE, FLUFFS, AND DISTRIBUTES SOIL.

enjoy agreement on any one subject—are convinced the McDonald Scarifier is the greatest thing of its kind ever developed. They think so highly of it that the HBPA not only gave it an urgent recommendation at Del Mar, but offered to pay half of the cost of the Scarifier here this summer. The money comes out of the HBPA's 40 per cent arrangement with management.

The cost is $100 a day, plus the salaries of a 2-man crew and shipping expenses. It doesn't amount to much when you consider the vast sums most tracks spend trying to maintain a perfect racing strip.

The Scarifier does everything but give you a tip on the winner of the next race. All in one operation, it sets a uniform base, then fluffs the soil, distributes it, and aerates it. The Scarifier goes around the mile track in 8 minutes, moving the soil in 4 different directions. It takes in a width of 16 feet (8 feet on either side), at the same time moving some of the dirt from front to rear, a distance of 20 feet.

McDonald estimates that before the season is over dirt that is in front of the grandstand will have been moved around the track and returned in front of the stands again.

The Scarifier—the name was given it by the patent office—can cut a hard surface, or put a bottom on a soft track. McDonald likes to move in and start work on a track 30 days before the season opens. Working 3 hours a day, he feels that it takes 30 days to get the bottom absolutely uniform and the track in perfect condition. At Del Mar he was handicapped because the Scarifier was brought in only 4 days before the season opened. But the track already is in wonderful condition, and McDonald says that soon it will be necessary to use the Scarifier only once a week. He points out that all the ingredients for a perfect racing surface are at Del Mar, and that no materials need be brought in.

By a simple adjustment the Scarifier can provide any depth of cushion desired. The cushion at Del Mar is $1\frac{3}{4}$ inches, and McDonald says it will be maintained that way without change throughout the meeting. One of the main complaints of horsemen at Hollywood Park, where the track this season was the poorest in years, was that the cushion varied greatly throughout the meeting, going from good to hard and back again without warning. McDonald says the clods of dirt often seen flying in the faces of horses and riders at some tracks already at Del Mar will not fly above the knees. Even this will be eliminated soon.

One of its staunchest supporters is Jack Bleu, track superintendent who has been at Del Mar since its opening in 1937. "I wasn't sold on the Scarifier when they brought it down here from the north," he said, "but it sure made a believer out of me."

While at Del Mar on a recent vacation, George (Brownie) Leach, publicity director for Churchill Downs, showed much interest in the Scarifier. He rode on the Iron Monster several times around the track, taking notes and photographing it from all angles.

McDonald, who retired from the construction business 7 years ago, has $124,000 wrapped up in his Iron Monster, but that includes costs of experiments, etc. He could duplicate the machine for $65,000.

McDonald next will try to make his own dirt for a race track. It will not be ordinary dirt, but dirt which he hopes will dry out completely within 4 minutes after a rain storm. He has a patent on that one coming right up. ROBERT HEBERT

No Scarifier, No Racing

William P. Kyne, general manager of Bay Meadows race track, near San Francisco, announced this week that he had applied to the California Horse Racing Board for permission to stage a Quarter Horse meeting this fall in place of the regular Thoroughbred meeting. Bay Meadows already had been granted 42 days of racing from September 12 through October 29.

Kyne said his request for a change was made because he had been unable to reach an agreement with the California division of the Horsemen's Benevolent and Protective Association on the use of the McDonald Scarifier, a machine used to condition racing surfaces. The Scarifier now is being used at Del Mar, where it is reported to be popular with the horsemen. Kyne said John Beverly, secretary of the HBPA's California division, had "insinuated" that horsemen would not race at Bay Meadows unless the Scarifier was used.

"I sent a telegram to the horsemen at Del Mar on August 22," Kyne said, "in which I advised them not to ship to Bay Meadows unless they intended to race. Right now Bay Meadows is offering the third-richest stakes and purse program in California, richer than Del Mar and Golden Gate, despite the fact that they outhandle us. For the first time in California the Scarifier suddenly becomes compulsory, and the first one they want to try it on is old 'easy Bill Kyne' because he has always given in in the past. Well, this telling the management how he must run his business must stop somewhere, and I've called the time to stop as now.

"The Scarifier is not unknown to us.

WILLIAM P. KYNE
"Easy Bill" standing pat.

We're not against something just to be against it. We had it here once; some were for it, some were against it, but generally we found it unsatisfactory. Bay Meadows has always been noted for being a safe track. It has had less breakdowns than any track in California. The records prove that."

NEW JERSEY

Stakes at Garden State

Nine stakes, headed by the "richest race in the world," will be offered at Garden State Park's 25-day fall meeting, which will open October 8 and close November 5. Stakes will have an added value of $345,000, $25,000 more than was offered in 9 stakes last year. The difference is that the $50,000-added Gardenia Stakes, an early-closing race, has replaced the $25,000-added Wanda Stakes, a late-closing race last year. All other stakes will carry the same value as in 1954. Nominations for all stakes except the Garden State Stakes (which already has a gross value of $238,370) and the Gardenia will close September 15. The list:

Oct. 8 JERSEY BELLE STAKES, $25,000 added, 3-year-old fillies, $1\frac{1}{16}$ miles.

Oct. 12 BENJAMIN FRANKLIN HANDICAP, $25,000 added, 3-year-olds and up, $1\frac{1}{16}$ miles.

Oct. 15 GARDENIA STAKES, $50,000 added, 2-year-old fillies, $1\frac{1}{16}$ miles.

Oct. 19 NEW JERSEY BREEDERS STAKES, $10,000 added, 2-year-olds foaled in New Jersey or the progeny of mares served in New Jersey, 6 furlongs.

Oct. 22 VINELAND HANDICAP, $40,000 added, 3-year-olds and up, fillies and mares, 1⅛ miles.

Oct. 26 QUAKER CITY HANDICAP, $25,000 added, 3-year-olds and up, 1⅛ miles.

Oct. 29 GARDEN STATE STAKES, $100,000 added, 2-year-olds, $1\frac{1}{16}$ miles.

Nov. 2 PRINCETON HANDICAP, $20,000 added, 3-year-olds and up, 6 furlongs.

Nov. 5 TRENTON HANDICAP, $50,000 added, 3-year-olds and up, 1¼ miles.

STAKES CHANGES

Special Canceled

Lincoln Downs last week announced the cancelation of its $50,000-added Rhode Island Special, which was to have been run August 31. General manager B. A. Dario said the decision was made necessary by "the disappointing response of nominations." He didn't want a one-sided race.

Dario said when nominations closed August 16 only 16 Thoroughbreds had been named.

Racing secretary Gordon Morrow said no other special feature would be substituted.

STUD NEWS

Retirement of a Salesman

"Well, boys, I'm selling out."

Such was Henry H. Knight's announcement, made at a small luncheon Monday, August 22, at Lexington, that he was through as the biggest Thoroughbred breeder and salesman in the U. S.

"I'm going to sell all my mares, except the pensioners, and all my weanlings . . . the doctor said to slow down. Then next year I'm going in with 3 other men to buy some American-bred colts and fillies out of the yearling sales, and we're going to race them and have a good time. . . . I haven't *had* a good time lately."

He hadn't decided on the time and place of the sale, but he felt it had to be at public auction: "The American horse people have been good to me, so I figure the fairest thing is to offer these horses at public auction, where anyone can buy them who wants to."

HENRY H. KNIGHT

He would not sell barren mares which were 16 years old or older, and he would not dispose of his holdings in several syndicated stallions. The barren mares probably would be sold privately ("As long as I can figure they're going to have a good home. . .") and the syndicate shares would be disposed of at a later date with approval of other members of the syndicates.

Almahurst Farm will be kept "because there isn't enough money to buy it," but his other 2 farms—the 850-acre Coldstream Stud and the 460-acre Green Hills Farm—will be available for sale or lease.

Knight estimated that 60 to 70 mares and about 55 weanlings would be sold. By all estimates the dispersal would be one of the richest in the history of American auctions.

Knight said he would be happy to get out from under the strain of running the 3 farms. He had gone at a fast clip, and in the last dozen years, during which he had made a reputation as the biggest-dealing breeder of bloodstock in the nation, there hardly had been a moment when a deal was not in the making at Almahurst.

In January, 1944, shortly after he decided to give up Standardbred production, he bought 5 stallions, 65 broodmares, and 63 yearlings and foals from the Valdina Farm of the late Emerson F. Woodward. The transaction, for an estimated $250,000, was heralded as one of the biggest of all time. By early summer he had resold all but the stallions Teddy's Comet and Valdina Orphan and a handful of broodmares.

Within the next 6 months Knight bought Kentucky Derby winner Gallahadion and all of the breeding stock of Mrs. Ethel V. Mars' Milky Way Farm. In 1947 he got from Marcel Boussac the young French stallions *Priam II, *Hierocles, *Adaris, and *Goya II, and later the same year he bought Coldstream Stud and about 30 of its mares. He later resold all but 6 of the Coldstream producers.

Trading and buying and selling never stopped, and in July, 1951, he worked what probably was his biggest purchase of bloodstock. For a sum said to be in excess of $1,000,000 he bought all of the breeding stock owned by the estate of William G. Helis. The transfer included the outright sale of 9 stallions, syndicate shares in 5 others, 87 brodmares, 32 weanlings, and 51 foals. Some of the horses he was owning for the second time, since it was Helis to whom he had sold much of the stock he had bought from the Woodward estate 7 years before.

While he was buying and selling horses and farms, Knight also was conducting Kentucky's biggest breeding operations. In 10 years he sold nearly $4,000,000 worth of yearlings at Saratoga, where his Knight's Night was the highlight of the annual sale.

His experiences at Saratoga would be difficult to surrender, but the pressure of preparing large quantities of yearlings had become too much to enjoy. "This year for the first time," he said, "I couldn't walk the horses from the station to the barns."

"In 45 years I haven't had a month's vacation at one time. Now I'm going to enjoy myself."

RACING ABROAD

EUROPE

The Holiday Roundup

PARIS. Three important races were run this month at the French holiday race courses Vichy and Deauville.

The Grand Prix de la Ville de Vichy, a 1⅝-mile contest for 3 million francs at Vichy on August 7, was won by the favored Bewitched, a 3-year-old colt by Sayani—Consolation, by Foxhunter. He previously had been sixth in the Prix du Jockey Club and second in the Grand Prix de Paris, and his victory at Vichy was regarded as further confirmation of the quality of the horses behind Phil Drake at Longchamp.

Sayani	Fair Copy	Fairway / Composure
	Perfume	†Honey Bee / Damask Rose
BEWITCHED, b. c., 1952		
Consolation	Foxhunter	Foxlaw / Trimestral
	Bipearl	Biribi / Pearl Maiden

†The Boss or Honey Bee

Second to Bewitched was the good filly Agace, by Fine Lad—Aganippe, which had taken the lead too early in the stretch and then could not resist the well timed attack of the winner. A good performer at 2, Agace had run only 3 times this year before the Grand Prix du Vichy, finishing second to Picounda in the Prix de Malleret and winning the Prix Moia. Third was Burgos, by Maurepas—Bella II, which had run well at Lyon and Marseilles. He showed courage at the finish, but was outclassed.

Next Stop: Atlantic City

The Prix Jacques le Marois, for 2½-million francs at Deauville on August 14, is a one-mile race for 3-year-olds and upwards. Two of the older horses, Ti Moun and Popof, and the 3-year-old Klairon were called upon to concede 8 pounds. Ti Moun had won the race last year, and Popof was trying to regain over the mile the form he had lost at longer distances. Klairon, by Clarion—Kalmia, by Kantar, was a close third in the Two Thousand Guineas and had won the Poule d'Essai des Poulains.

Most prominent early in the race were Shikar, Whiranek, and Bryn. Three-hundred yards from the wire Bryn looked the winner, but Klairon came out of the pack 100 yards later and won by a neck. Shikar was third.

Klairon now will be reserved for Atlantic City's Foreign Bred Stakes, where he should give a good account of himself.

Macip at Deauville

The Prix Kergorlay, a 1⅞-mile event August 15 at Deauville, was run under approximately the same conditions as the Prix Jacques le Marois. Five older horses and 6 3-year-olds started.

Marsyas	Trimdon	Son-in-Law / Trimestral
	Astronomie	Asterus / Likka
MACIP, ch. c., 1952		
Corejada	Pharis	Pharos / Carissima
	Tourzima	Tourbillon / Djezima

Corybante, last year's winner, was the pace setter, followed by the 3-year-old Macip, by Marsyas—Corejada. Macip took the lead going into the straight, repelled Maliza and La Grand Ville, and stood off the late charges of the 4-year-olds Puerta Del Sol and Fil Rouge.

JEAN ROMANET

Bwamazon's 3 Winners

Pat O'Neill, manager of Millard Waldheim's Bwamazon Farm at Winchester, Ky., reports that each of the 3 horses Bwamazon is campaigning this season in Ireland and England has won.

Nato, a 2-year-old filly by Court Martial, won the New Ham Foal Stakes at Goodwood the second week in August for his second victory in 2 starts. Another 2-year-old, Telecast, by Big Game, won once by 4 lengths, and the 3-year-old filly Cross Currents, by Migoli, won once and was second in the Pretty Polly Stakes, Doncaster Produce Stakes, and Leopardstown Handicap. Cross Currents will be sent to Bwamazon Farm at Winchester within the next 2 or 3 weeks and will be bred in 1956.

Waldheim was at Goodwood to see Nato score her victory in the New Ham Foal Stakes.

SOUTH AMERICA

Brazil's Big Races

Brazil's principal international race, the 3,000-meter Grande Premio Brasil, run at La Gavea in Rio de Janeiro the first Sunday in August, resulted in a 3-length victory for the good Argentinian stayer Manganga, whose time of 3:04 was only four-fifths of a second slower than the course record. Adil was second, Quiproquo third. Manganga is inbred to the English Fairway. His sire, Gulf Stream, is by Hyperion out of the One Thousand Guineas winner Tide-way, half-sister, by Fairway, to *Heliopolis. His dam, Margarita, is by Fairway's son Full Sail out of May Rose, by Macon.

The Polla de Potrillos, Two Thousand Guineas equivalent at the Palermo course in Buenos Aires, brought the fourth victory in succession for Tatan, which thus far appears best of Argentina's 3-year-olds. Tatan is by The Yuvaraj (by Fairway) out of Valkyrie, by Donatello II.

The Polla de Potrancas, corresponding classic for fillies, fell to Chapineta, by Black Out (Rustom Pasha—Black Arrow, by Silurian) out of Cenicienta, by Codihue out of Partenope, by Perrier, third dam the Kentucky-bred Mystify, by Disguise.

Late in July the Gran Premio Nacional de Gobierno at Montevideo, Uruguay, was won by the Tudor Minstrel mare Amusette, whose dam, *Bebe, by Bois Roussel, is represented by a *Khaled colt in the California Thoroughbred Breeders Association sale at Del Mar August 29-30. This was the most important victory for Amusette, which already had won numerous races in South America.

AUSTRALIA

The Enzedders

SYDNEY. New Zealand-bred horses dominate the weights for the 4 big handicaps to be run in October and November. Prince Courtauld, Rising Fast, Gendarme, and Somerset Fair are, in that order, at the top of the weights for all the main events except the one-mile Epsom, to be ran at the Australian Jockey Club spring meeting at Randwick. Gay Vista, a top-class Australian sprinter has the second-highest weight of 131 pounds for the Epsom, with Gendarme at 130. At 129 pounds are Plato, the dual Derby winner Prince Morvi, and the New Zealanders Fair Chance and Somerset Fair.

Prince Courtauld heads the weights in all 4 big races, with 137 pounds for the Melbourne Cup and the Metropolitan and 138 for the Caulfield Cup and the Epsom, but trainer Maurice McCarten says he is unlikely to run in any of them, since the present plan is to reserve him for weight-for-age races.

Highest weight assigned an Australian horse in the 2-mile Melbourne Cup is the 128 pounds given Hellion, runner-up in last year's renewal of that race and winner of the Australian Cup and other important events. Hellion was injured on his recent visit to Brisbane for the Brisbane Cup.

Heading the early market for Melbourne Cup betting is the 4-year-old gelding The Wash, by the English horse Dogger Bank. The Wash, winner of the Queensland St. Leger and the 2-mile Brisbane Cup in June, was given 125 pounds in the Melbourne Cup, 2 pounds over weight for age.

J. G. BRIDGES

SALES

Canadian Average Down

The year's trend of record-breaking averages, notable at both the Keeneland and Saratoga yearling sales, was interrupted Monday night, August 22, when the 12th annual sale of the Canadian Thoroughbred Horse Society at Woodbine went $842 under its top average of last year. The Fasig-Tipton Company sold 51 yearlings, of which nearly two-thirds were fillies, for $122,000, average $2,392.

The highest price of the sale was $10,300 which Conn Smythe and Larkin Maloney, Toronto sportsmen, paid Carr Hatch for a chestnut half-sister to Maloney's stakes winner Ace Marine. The filly is by Jet Pilot out of the stakes winner Mazarine.

Smythe and Maloney also paid the second-best price of the night, $10,100 for L. J. McGuinness' brown colt by Bimelech out of the good producer Pertinent, by Jamestown. Summary:

DR. L. H. APPLEBY

B. f. by Cum Laude—Sneak Lead, by *By-Pass II ..... Dr. J. B. Chasels, agent $ 1,200
Ch. f. by Cum Laude—Vade Retra, by The Okah ..... Charles R. Stinson 2,200

AURIC FARMS (R. P. Sparkes)

KIDS FUTURE, lt. b. f. by Willie the Kid—Kara Lass, by Eternal Bull H. S. Finney, agent 400
CREEK ARTIST, b. c. by Bunty Lawless—Linn Creek, by Fairbypair S. Cosentino 2,100
BUGLER GIRL, b. f. by Bunty Lawless—Musical Mood, by Canaan A. W. Piers 1,100
SONOBUN, b. c. by Bunty Lawless—Valdina Nurse, by Sortie H. J. Carmichael 2,000

BALLYMENA STABLES, LTD.

ROUNDAMODE, ch. c. by *Rounders—Alamode, by *Ksar ..... L. Ruby 1,600
ROUNDERS CHIC, b. f. by *Rounders—Chic Danger, by Chicstraw Charles R. Stinson 600
INDIAN'S FLUSH, b. f. by *Flushing II—*Indian Colour, by Baman J. R. McIntyre 2,600
PHARBERIA, b. c. by Phar Mon—*Skiberia, by Tiberius .. J. H. Stafford 2,300

STEWART M. BELL

B. f. by Jacless—Elmcrest, by *Filisteo H. La Plante 300

E. G. BURTON

Dk. br. f. by Admirals Mate—Rose Minot, by Jacomar ..... Charles Burns 3,000

W. A. CLARK

WAR-N-U, ch. c. by War Doe—Kieprin, by *Kiev ..... George Kellough 2,000

CLUARAN FARM

B. f. by Chop Chop—Amber Glow, by Sweep All ..... A. W. MacKay 2,000
B. f. by Chop Chop—Bullcold, by *Bull Dog ..... Chris Louis 2,000

CONKLIN FARMS, LTD.

Ch. f. by Shut Out—Blarney Maid, by *Hypnotist II .. William Thurner, agent 4,500
Ch. f. by Cable—Bonnie Flag, by Neddie H. J. Carmichael 3,400
Br. f. by Devil Diver—G. I. Jenny, by Johake ..... W. D. Hatch 2,800

LARKIN MALONEY
Paid top Canadian prices.

Ch. c. by Hannibal—Princess Slip, by *Vezzano ..... Jack Begen 3,900
B. f. by Bull Page—Shutter, by Shut Out William Thurner, agent 3,800

JAMES L. COOKE

Ch. f. by *Isolater—*Alphea, by Arkina II William Nicholls 2,000

FRANK J. DAVIES

FIRST BOARD, dk. ch. f. by On Board—French Sister, by *Filisteo Mrs. W. Nicholls 1,000
ON CRUISE, b. g. by On Board—Prophecy, by Ariel ..... Roy Ough 700

G. B. ELLIOTT

BAGRAND, b. f. by Bastinado—Norgrand, by *North Wales II .. J. F. McGarry 400
LIBEL ACTION, ch. c. by Bastinado—O Yari San, by Pagan Knight H. J. Carmichael 1,600
B. f. by Aristos—Siete Vistas, by *Siete Colores ..... J. J. Fleming 400
PRELEAD, ro. f. by Bastinado—Uelopatch, by Chicuelo ..... John M. Elliott 1,100

JOHN M. ELLIOTT

ARISO, b. f. by Aristos—Datso, by Haste H. La Plante 400

CARR HATCH

B. f. by Teddy Wrack—Blulure, by Blue Larkspur ..... Mrs. J. A. McDouglas 2,300
B. f. by Arise—Fleet Mink, by Count Fleet ..... Robert S. Hunter 2,000
Ch. f. by Jet Pilot—Mazarine, by Sweepster ..... C. Smythe and L. Maloney 10,300

C. W. HEWSON

DONNA'S BOY, br. c. by Rude Boy—Darby Donna, by *Jacopo S. Cosentino 1,000
MR. WARRIOR, b. g. by Blue Warrior—Evening Lark, by Bolingbroke Mrs. G. McMacken 5,000

T. S. KENNEDY

ON PAR, b. f. by On Board—Parlous, by Paul Bunyan ..... G. Mead 1,200

LUXIANA SYNDICATE, AGENT

Ch. c. by Porter's Cap—La Scolaire, by *Rhodes Scholar .. Charles Rogers, agent 2,500
FILANTINA, ch. f. by Porter's Cap—Montana Rose, by Gay Monarch J. G. Rogers, agent 2,900

L. J. MCGUINNESS

Br. c. by Bimelech—Pertinent, by Jamestown ..... C. Smythe and L. Maloney 10,100

M. D. RICHARDSON

B. f. by Some Chance—Colleen Pat, by Snark ..... Kingfield Farms 3,200
Ch. c. by Teddy Wrack—Magic Mirror, by Questionnaire ..... Kingfield Farms 2,500

ROY V. ROBINSON

B. f. by Honeytown—Lady Worth, by Worthmore ..... H. J. Brewer 2,600

W. H. ROSE

B. f. by Honeytown—Betty Queen, by King Cole ..... A. Gordon 1,100
TOWN LASS, b. f. by Honeytown—Town Hill, by *The Romp II J. C. Meyer, agent 1,600

MASON TANSLEY

MISS TANSLEY, b. f. by Honeytown—High Figures, by Million Bucks Joan Burns 400

THORNCLIFFE STABLE

ADMIRAL GIG, ch. f. by Wee Admiral—Bright Spray, by *Sun Power James Thompson, agent 900
RED ADMIRAL, ch. c. by Wee Admiral—Comical Dee, by Teddy's Comet Mrs. G. McMacken 1,100
ROSIE RED, ro. f. by Wee Admiral—Roses Are Red, by Reigh Count Morris Rose 1,400

MRS. JOSEPH TOMLINSON

Ch. c. by Pavot—Dairy Lady, by Milkman B. R. Steen 3,700
B. c. by *Watling Street—Facile, by *Sir Gallahad III .. Mrs. G. McMacken 10,000

ROBERT WALES

Br. f. by Cum Laude—Bonnie Myth, by Johnstown ..... Robert Wales 1,600
B. c. by Carrara Marble—Moston, by Madero ..... Mrs. G. McMacken 2,700

A. B. YOUNG

UNITY, b. g. by Olympian—Cairngorum, by *North Wales II ..... Frank Brown 500

CATALOGUED BUT NOT SOLD

BALLYMENA STABLES, LTD.

ROUNDBACK, ch. f. by *Rounders—*Answer Back, by Epigram.

Dispersals

E. B. Benjamin, who races as Starmount Stable, said last week that he planned to sell all his racing and breeding stock except the stallion Primate. The racing stable will be sold at a paddock sale at Belmont Park on September 29 and 30. The breeding stock will be sold at the Keeneland fall sales.

Brent Hart, who owns a farm near Anchorage, Ky., said he would disperse his 16 broodmares, 6 yearlings, and 12 weanlings at the Keeneland fall sales. Hart also has 4 horses in training which he will sell this fall.

STAKES AND HORSES

$100,000 Prep for $100,000

AMERICAN DERBY, Washington Park, August 20, $100,000 added, 3-year-olds, $1\frac{1}{16}$ miles (turf). Time 1:54⅗ (new track record, equal to American record), track firm. Stakes division, $89,600, $30,000, $15,000, $10,000.

SWAPS, 126, c., *Khaled—Iron Reward, by *Beau Pere (Rex C. Ellsworth) ---------- 1
TRAFFIC JUDGE, 119, c., *Alibhai—Traffic Court, by Discovery (Clifford Mooers) ---------- 2
PARADOR, 113, c., Errard—No Ma'am, by Menow (Mrs. H. C. Fruehauf) ---------- 3

Margins: 1; 4; 1½. Others, *Summer Solstice 113, Honeys Alibi 119, Ambiguous 113. Winner: Rex C. Ellsworth, breeder; Meshach Tenney, trainer; Willie Shoemaker, jockey.

SWAPS' RACING RECORD

Age	Starts	1st	2nd	3rd	Earned
2(S)	6	3	0	2	$ 20,950
3(S)	8	8	0	0	418,550
Totals	14	11	0	2	$439,500

The first American Derby on the grass attracted more attention than had any previous running. The race, televised and widely publicized, was Swaps' first start since July 9, when he won the Westerner Stakes at Hollywood Park. He had worked brilliantly during his layoff, and the Washington Park bettors were confident that he could handle the 5 rivals thrown against him. He was 1-5 in the win pool, 1-10 in the place pool, and there was no show betting.

Although under tight restraint, Swaps took the lead almost immediately. He stayed about one length clear of Parador around the first turn and down the backstretch. On the far turn Parador and *Summer Solstice moved up to challenge, but Swaps drew away from them at the top of the stretch. At the eighth-pole he was 3 lengths in front of Parador and 4½ clear of Traffic Judge, which had begun his move at the top of the stretch. As in his tussle with Nashua in the Arlington Classic, Traffic Judge gained with every stride, but once again he didn't have enough. Swaps' margin was one length. He ran the $1\frac{3}{16}$ miles in 1:54⅗, cutting one-fifth second from Volcanic's track record and equaling the American turf record.

Swaps' owner and his jockey were pleased enough. Rex C. Ellsworth said Traffic Judge's stretch charge hadn't worried him: "The race was over at the eighth-pole." Shoemaker thought Swaps had tired some in the final furlong, but added that he ran "very easily."

The colt's next start will be in Washington Park's $100,000 winner-take-all race on August 31, when he will meet Nashua for the second time. Pedigree and family particulars were in *The Blood-Horse* of January 29, page 328. A mirror pedigree was in the issue of May 14, page 1092.

The $1,300 Yearling

MISTY ISLE HANDICAP, Washington Park, August 15, $15,000 added, 3-year-old fillies, 7 furlongs. Time 1:22⅘, track fast. Stakes division, $10,575, $3,000, $2,250, $1,500.

FIGHTING JURY, 110 (Mrs. Harry Trotsek) ---- 1
MYRTLE'S JET, 123, Jet Pilot—Myrtle Charm, by Alsab (Maine Chance Farm) ---------- 2
MISS ARLETTE, 118, Bull Lea—Happiness, by *Blenheim II (Calumet Farm) ---------- 3

Margins: ¾; neck; 1¼. Others, Island Queen 110, Alleghan 109, So 110, Howdy Baby 104, Insouciant 124, Alspal 121, Mrs. Mark 114, Rule Again 108, Y Bond 111, Narja 106½. Mrs. Harry Trotsek and Hasty House Farm entry, Fighting Jury and Alspal; Walmac Farm and Dr. Eslie Asbury entry, Alleghan and Insouciant; Clifford Mooers entry, Howdy Baby and Narja. Winning jockey, Job D. Jessop.

Fighting Jury and Mrs. Mark had the early speed in the Misty Isle Handicap, staying 1½ lengths in front of Myrtle's Jet for 4 furlongs. When Mrs. Mark dropped back, Fighting Jury stretched her lead to 2 lengths. Myrtle's Jet and Miss Arlette, which had moved into contention on the stretch turn, slowly nibbled into Fighting Jury's margin, but at the finish they still were almost a length behind. Coupled in the betting with the more highly regarded Alspal, Fighting Jury paid $14.80.

Foaled March 27, 1952, at Louis Tufano's Marise Farm, Eatontown, N. J., Fighting Jury was sold by Marise next year at a Belmont Park paddock sale to Mrs. Harry Trotsek for $1,300. A winner of one of 7 starts last year, she had won 3 claiming races (one at $7,500 and 2 at $10,000) and one allowance race this year before the Misty Isle, her first stakes attempt.

FIGHTING JURY, br. f., 1952

Fighting Fox	*Sir Gallahad III	*Teddy	
		Plucky Liege	
	Marguerite	Celt	
FIGHTING FRANK, b., 1943		*Fairy Ray	
Stony Stare	Campfire	Olambala	
		Nightfall	
	*Pietra	Pietermaritzburg	
		Briar-root	
Fair Trial	Fairway	Phalaris	
		Scapa Flow	
	Lady Juror	Son-in-Law	
*JURY GAL, b., 1939		Lady Josephine	
Polaire	Buchan	Sunstar	
		Hamoaze	
	Polly Flinders II	*Teddy	
		Polloia	

Marise Farm, breeder; Mrs. Harry Trotsek, owner; Harry Trotsek, trainer. Family No. 2.

Age	Starts	1st	2nd	3rd	Earned
2	7	1	0	3	$ 3,525
3(S)	10	5	2	2	22,320
Totals	17	6	2	5	$ 25,845

*JURY GAL. Unplaced at 3. Progeny ($92,960) index 1.56. 8 named foals—
FIGHTING JURY (Fighting Frank). Stakes, above.
TRAVELER (Golden Voyage). 29 wins, 4 to 10, 1955.
WISE PANEL (Market Wise). 18 wins at 5, 6, 7, 1955.
Other winners: WISE JURY (Market Wise), MARKET FIRST (Market Wise).
Unraced: WISE SAM (Market Wise), LIKED BEST (Fighting Frank).

POLAIRE. Placed at 3. 8 named foals, including—
PLEA. 8 wins, 2 to 7.
RIGHT OF APPEAL. 1 win at 2.
Producers: *JURY GAL (above), POLA.

FIGHTING JURY, JOB D. JESSOP UP.

5 Stakes, 4 Victories

DIANA HANDICAP, Saratoga, August 17, $20,000 added, 3-year-olds and upward, fillies and mares, 1⅛ miles. Time 1:51⅕, track sloppy. Stakes division, $16,150, $4,000, $2,000, $1,000.

MISTY MORN, 115, f., 3, *Princequillo—Grey Flight, by *Mahmoud (Wheatley Stable) ---- 1
CARRY THE NEWS, 110, m., 5, *Mahmoud—Legend Bearer, by The Porter (Elmendorf) -- 2
OIL PAINTING, 118, f., 4, Papa Redbird—Jack's Jill, by Jack High (Mrs. Joe Goodwin) ------ 3

Margins: 1½; ½; 20. Others, Crisset 109, My Truly Fair 100, Rico Romance 110. Winner:

4 Stakes Winners from First Crop by *DJEDDAH

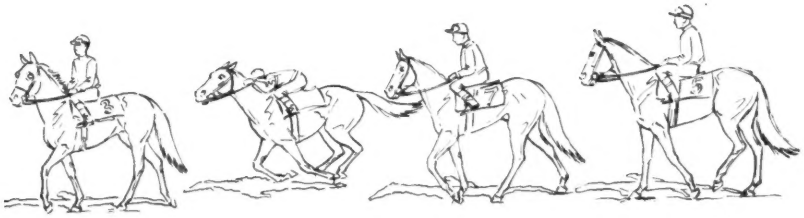

CRAIGWOOD LALUN MR. BRIEF CUP MAN

Meadors Photo

***DJEDDAH'S FIRST CROP started racing in 1954. Ten won as 2-year-olds, four have won stakes races to date. *Djeddah is a 10-year-old son of Djebel — one of the great sires of Europe — and is out of Djezima, by Asterus. Djezima is out of a granddaughter of Frizette.**

Henry H. Knight

Almahurst Farm

10 miles south of Lexington, Ky. on the Harrodsburg Pike. Mail and phone: Lexington, P. O. Box 1529, Phone 4-5080.

For Last SIX CONSECUTIVE YEARS *Norsem h

a record only PHARIS can equal

ONLY SUPERIOR INDIVIDUALS
CAN CONSISTENTLY MAINTAIN SUCH A RECORD

***NORSEMAN** has sired horses to win such outstanding 2-year-old races as the Prix des Revea d'Or, Prix Morny; the 3-year-old classic races French Oaks, Princess Elizabeth Stakes, French 2,000 Guineas, Prix La Rochette, Prix Juigne, Italian Derby, etc.; and the outstanding races for older horses like Prix Eugene Adams, Prix Dollar, Grand Handicap International d'Ostende, Grand Handicap du Tremblay, Grand Prix du Printemps, etc. Some of his notable winners are:

JENNY LIND, winner of 1955 Lancashire Oaks

NORSEMOUR, winner of 1955 Grand Prix du Printemps.

KSARINOR, winner Prix des Reves d'Or, Prix Morny, Prix Eugene Adam, Prix de Pompadour, etc.

FREE MAN, French 2,000 Guineas, Prix Daphnis, etc.

NORMAN, two-time winner Grand Handicap International d'Ostende, Italian Derby, etc.

SERIA, winner Prix de Diane (French Oaks), etc.

MUSETTE, winner Prix La Rochette, Prix de Minerve, etc.

HIGHLANDER, winner Prix Juigne, etc.

NOEMI, winner Princess Elizabeth Stakes in England, etc.

. . . to name but a few

Now Booking for 1956

INQUIRIES TO **LESLIE COMBS I** S

ACE ADMIRAL *Heliopolis—War Flower	*ALIBHAI Hyperion—Teresina	*ARDAN Pharis—Adargatis	*BERNBOROUGH Emborough—Bern Maid	BILLINGS *Mahmoud—Native Gal	COMTE deGRASS Count Fleet—La L
	LORD BOSWELL *Boswell—Fantine	MR. BUSHER War Admiral—Baby League	*NIZAMI II Nearco—Mumtaz Begum	*NORSEMAN Umidwar—Tara	

has placed among leading 12 French sires

*NORSEMAN, b., 1940	Umidwar	Blandford	Swynford
			Blanche
		Uganda	Bridaine
			Hush
	Tara	*Teddy	*Ajax
			Rondeau
		Jean Gow	Neil Gow
			Jean Shore

*NORSEMAN has ranked among France's leading dozen sires for the last six years (1954-1949)—an accomplishment equaled only by the great Pharis. *Norseman should fit American racing with the same success. He is a son of Umidwar, by Blandford who is responsible for such great American sires as *Blenheim II, *Mahmoud, Jet Pilot, etc. *Norseman is out of Tara, by *Teddy, whose reputation needs no embellishment here as his sons *Bull Dog, *Sir Gallahad III, etc. have already done that. Tara is also granddam of Worden, winner of the 1953 Washington, D. C. International at Laurel. In this country Umidwar's daughters have been tremendously sought after. One sold for $61,000, another for $83,000.

Spendthrift Farm LEXINGTON, KENTUCKY

*CORTIL	FUTURAMATIC	JET JEWEL	JET MASTER	JET PILOT	JET'S DATE
Pharis—Thiorba	Eight Thirty—Heritage	Jet Pilot—Crepe Myrtle	Jet Pilot—Mattie J.	*Blenheim II—Black Wave	Jet Pilot—War Date
	REQUESTED	ROYAL BLOOD	*ROYAL CHARGER	WAR JEEP	
*Dusk II	Questionnaire—Fair Perdita	Coldstream—Spotted Beauty	Nearco—Sun Princess	War Admiral—Alyearn	

HEAD MAN (RIGHT) BEATING PRINCE JOHN IN SANFORD STAKES.

Wheatley Stable, breeder; James Fitzsimmons, trainer; Ted Atkinson, jockey.

MISTY MORN'S RACING RECORD

Age	Starts	1st	2nd	3rd	Earned
2	15	2	2	5	$ 8,800
3(S)	14	7	3	0	123,400
Totals	29	9	5	5	$132,200

The 3-year-old Misty Morn, top weighted by the scale, was an even-money favorite for the Diana Handicap. Fourth for 5 furlongs, she began to move up on the final turn, caught Oil Painting at the top of the stretch, and won by 1½ lengths. Carry the News, far back early, began her run too late to threaten the winner, but she overhauled Oil Painting in the final sixteenth to get second. Oil Painting had a 20-length margin over Crisset, which finished fourth.

The Diana was Misty Morn's fifth stakes start this year. She previously had won the Providence Stakes, Molly Pitcher Handicap, and Monmouth Oaks and finished second in the Saranac Handicap. Her next start was to be the Alabama Stakes at Saratoga on August 24.

*Princequillo, which stands at Claiborne Farm, Paris, Ky., where Misty Morn was foaled, has 3 other stakes winners this year. The stakes-winning Grey Flight, Misty Morn's dam, has 3 other named foals, all winners. She foaled a brother to Misty Morn on April 22, 1955, and was bred to Tom Fool. Pedigree and family particulars were in *The Blood-Horse* of July 2, page 30.

The Head Man

SANFORD STAKES, Saratoga, August 15, $10,000 added, 2-year-olds, 6 furlongs. Time 1:11⅘, track fast. Stakes division, $10,500, $2,000, $1,000, $500.

HEAD MAN, 113, c. (C. V. Whitney) 1
PRINCE JOHN, 118, c., *Princequillo—Not Afraid, by Count Fleet (Elmendorf) 2
NAN'S MINK, 118, c., I Will—Briarside, by *Sun Briar (Natalie Lynch) 3

Margins: ½; 3; 7. Others, Be-Wi 122, Folding Mon 118. Winning jockey, Paul J. Bailey.

Head Man, which had placed in 2 previous stakes at the Saratoga meeting, was highly thought of for the Sanford Stakes, restricted to non-stakes winners. He produced, but it wasn't easy. Prince John and Nan's Mink were head-and-head for the lead for 4 furlongs, while Head Man was fourth, about 3 lengths off the pace. At the top of the stretch Nan's Mink shortened stride, and Head Man began to close in. Prince John held on stubbornly, and it was only in the last 50 yards that the favorite got in front. He won by half a length, going away.

Head Man was foaled February 12, 1953, at the C. V. Whitney farm, Lexington. He finished second in his first start, a maiden race at Jamaica on April 30. After a fifth in another maiden race, he was a well beaten seventh in the Juvenile Stakes. Second in his next start, a maiden race at Belmont Park on May 17, he then was given a 10-week rest until the opening of the Saratoga meeting. On opening day he was second to Reneged in the Flash Stakes, and 5 days later he finished third to stablemate Career Boy in the U. S. Hotel Stakes, his last start before the Sanford.

Head Man is the 36th stakes winner sired by Eight Thirty, which stands at George D. Widener's Old Kenney Farm, Lexington. Snowfall, Head Man's dam, has a yearling filly by Phalanx, a weanling filly by Counterpoint, and has been bred to Counterpoint.

HEAD MAN, ro. c., 1953

EIGHT THIRTY, ch., 1936	Pilate	Friar Rock
		*Herodias
	Dinner Time	High Time
		Seaplane
SNOWFALL, dk. gr., 1944	*Mahmoud	*Blenheim II
		Mah Mahal
	Equidistant	Equipoise
		Tenez

Pilate	Friar Rock	*Rock Sand
		*Fairy Gold
	*Herodias	The Tetrarch
		Honora
Dinner Time	High Time	Ultimus
		Noonday
	Seaplane	Man o' War
		*Bathing Girl
*Mahmoud	*Blenheim II	Blandford
		Malva
	Mah Mahal	Gainsborough
		Mumtaz Mahal
Equidistant	Equipoise	Pennant
		Swinging
	Tenez	Friar Rock
		Some More

C. V. Whitney, breeder and owner; Sylvester E. Veitch, trainer. Family No. 3.

Age	Starts	1st	2nd	3rd	Earned
2(S)	7	1	3	1	$ 16,600

SNOWFALL. 26 starts, 2 wins at 2, 3. $7,125. Racing index 1.26. 3 named foals—
HEAD MAN (Eight Thirty). Stakes, above.
PALOS (Burg-El-Arab). 6 wins at 2, 3, 5, 1955.
SWAN MAIDEN (*Priam II). 3 wins at 3.

EQUIDISTANT. Winner at 2. 9 named foals—
QUARTER POLE. 9 wins at 2, 3, 4. Constitution H., Maryland H., Washington H. 2nd Empire City H. Sire.
TENEDOS. 12 wins at 3, 4, 5.
Other winners: VAPOR TRAIL (pr.), SNOWFALL (pr., above), NEAR EAST (pr.), CENTERPOISE, SMOKY HILL.
FINAL PUSH. Placed at 5.
HIGH TOR. Unplaced at 2, 1955.

A Career at Saratoga

GRAND UNION HOTEL STAKES, Saratoga, August 20, $15,000 added, 2-year-olds, 6 furlongs. Time 1:12⅖, track fast. Stakes division, $17,175, $5,000, $2,500, $1,500.

CAREER BOY, 122, c., Phalanx—Swanky, by *Mahmoud (C. V. Whitney) 1
NAN'S MINK, 114, c., I Will—Briarside, by *Sun Briar (Natalie Lynch) 2
HEAD MAN, 122, c., Eight Thirty—Snowfall, by *Mahmoud (C. V. Whitney) 3

Margins: 1¾; ½; 1½. Others, Jean Baptiste 122, The River 118, Decathlon 122, Canadian Champ 118, *Aughill 122. C. V. Whitney entry, Career Boy and Head Man. Winner: C. V. Whitney, breeder; Sylvester E. Veitch, trainer; Hedley Woodhouse, jockey.

CAREER BOY'S RACING RECORD

Age	Starts	1st	2nd	3rd	Earned
2(S)	9	3	0	1	$ 37,450

Canadian Champ, showing his usual early speed, bounded to a 3-length lead in the first 2 furlongs of the Grand Union Hotel Stakes. Nan's Mink trimmed the margin to one length on the far turn, and took the lead entering the stretch. Canadian Champ stayed close until the eighth-pole, where the leader lugged in, causing him to take up sharply. Career Boy, which had run last for 4

furlongs, churned through at the top of the stretch to win by 1¾ lengths. Head Man, also making a late surge, bore in through the stretch, impeding Jean Baptiste on the rail.

Jim Nichols, who rode Jean Baptiste, claimed a foul against P. J. Bailey on Head Man, but stewards allowed the result to stand. The C. V. Whitney entry of Career Boy and Head Man, third choice, paid $9.40.

The Grand Union was Career Boy's fourth stakes race. He was fifth to Getthere Jack in the Tremont Stakes on July 6, won the U. S. Hotel Stakes on August 6, and finished fourth to Polly's Jet in the Saratoga Special on August 13. Pedigree and family particulars were given in *The Blood-Horse* of August 13, page 478.

The Traveler

SARATOGA HANDICAP, Saratoga, August 20, $50,000 added, 3-year-olds and upward, 1¼ miles. Time 2:04⅖, track fast. Stakes division, $37,600, $10,000, $5,000, $2,500.

SOCIAL OUTCAST, 125, g., 5, Shut Out—Pansy, by *Sickle (Alfred G. Vanderbilt) 1
RED HANNIGAN, 106, c., 4, *Heliopolis—War Damsel, by Man o' War (Woodley Lane Farm) 2
PARLO, 121, f., 4, *Heliopolis—Fairy Palace, by Pilate (Foxcatcher Farm) 3

Margins: 3; 9; 2½. Others, Chevation 110, Artismo 112. Foxcatcher Farm entry, Parlo and Chevation. Winner: Alfred G. Vanderbilt, breeder; W. C. Winfrey, trainer; Eric Guerin, jockey.

SOCIAL OUTCAST'S RACING RECORD

Age	Starts	1st	2nd	3rd	Earned
2(S)	10	5	0	0	$ 29,100
3	9	0	1	1	11,750
4(S)	12	5	2	2	192,675
5(S)	14	6	3	1	301,275
Totals	45	16	6	4	$534,800

The entry of Parlo, attempting to become the first filly to win the Saratoga Handicap since 1937, and her stablemate Chevation was a 95-100 favorite over Social Outcast and 2 others in Saratoga's biggest race for older horses. Parlo led for 7 of the 10 furlongs, but when she was challenged by Red Hannigan and Social Outcast on the final turn she didn't have enough left to overcome it. With 1½ furlongs to go, Social Outcast took the lead from the Woodley Lane colt and drew away to win by 3 lengths. Second choice, he paid $4.50.

The Saratoga, Social Outcast's fifth stakes win this year, boosted his earnings for 1955 to over $300,000. He previously had accounted for the McLennan, John B. Campbell Memorial, Lincoln Special, and Sunset Handicaps. He also had finished second in the Palm Beach, Massachusetts, and Carter Handicaps and third in the Widener Handicap. One of the season's most traveled horses, he has run at Hialeah Park, Bowie, Lincoln Downs, Suffolk Downs, Belmont Park, Aqueduct, Hollywood Park, Arlington Park, and Saratoga. Pedigree and family particulars were given in *The Blood-Horse* of February 12, page 458.

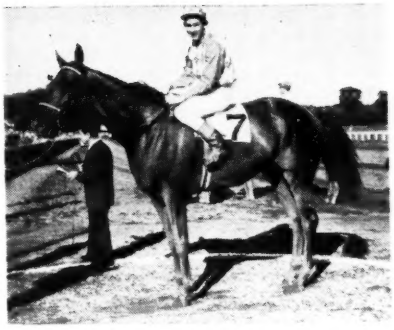

SOCIAL OUTCAST

Atonement

ATLANTIC CITY TURF HANDICAP, Atlantic City, August 20, $25,000 added, 3-year-olds and upward, 1 mile (turf). Time 1:37⅗, track firm. Stakes division, $23,750, $5,000, $2,500, $1,250.

COUNTY CLARE, 116, h., 5, *Shannon II—Stepwisely, by Wise Counsellor (Brookmeade Stable) 1
KASTER, 110, g., 6, Unbreakable—*Felicia II, by Asterus (C. M. Kline) 2
*CASCANUEZ, 115, h., 7, Partab—Vuelta al Pago, by Ipe (Charfran Stable) 3

Margins: 1¾; 3½; 1½. Others, Skipper Bill 115, Roman Rocket 111, I Geegee 111, Mr. First 108, *Sun Ruler II 107, Brown Booter 112, Impasse 117, *Grand Statute 3, 112, *The Hon 109, Old Glendale 112. C. M. Kline and A. Godfrey entry.

BOARDING. Mares boarded. Limestone water, excellent barns, best of feed, owner's personal attention. 10 minutes of Lexington. References exchanged. Llewellyn Sharp, Route 5, Lexington, Ky. Phone 4-5635.

ACE ADMIRAL
Yearling Colt
OUT OF *BULL DOG MARE
For Sale Privately

Bull Dog Miss, dam of 3 foals to race, 3 winners, including Laverne (10 wins), Bull Hierocles (5 wins), Syrian Girl (2 wins at 2, 1955). Bull Dog Miss, winner at 2 and 3, half sister to SW and dam of SW and out of half sister to two SWs. INQUIRIES TO Mrs. Louise Alexander, 668 North Upper St., Lexington, Ky. Phone 2-5875.

FREE FOR ALL

Brown, 1942, by Questionnaire—Panay, by *Chicle

The ability to mix it up good anywhere at any distance and at any age is characteristic of the produce by Free For All. His sons and daughters have won such races as the Hialeah Juvenile Stakes . . . Santa Anita Derby . . . Ashland Stakes, etc.

This outstanding son of Questionnaire has sired in his first five crops (excluding his current 2-year-olds) 112 foals of which 97 have already raced, 73 have won (nine have placed—six at 3 this year), and eight have won or placed in stakes.

Free For All is the sire of the stakes winners ROUGH'N TUMBLE, FREE FOR ME, TINY TERRY, PARTY GOSSIP, and PRINCESS MARGO. He is also sire of Chris Cross, Flat Side, and Battle Fury which have placed in stakes.

FREE FOR ALL has a record of 90 percent starters from foals, and 75 percent of his starters have already won. They have won an average of 3.4 wins each—are still winning. Free For All's 2-year-olds of 1955 have won an average of nearly three races each, including All Comers, winner of five races, including a new track record at Detroit. The Free For All's have proven to be tough durable horses, with plenty of early 2-year-old speed, and class and ability to win good stakes.

***See* How They Run**

1948-1952 CROPS

Starters	Winners	Wins
12	12	44
24	18	88
19	14	38
20	16	47
22	13	29
97	73	246

Fee $1,000 Live Foal

Fee due Sept. 15, 1956. Mares subject to approval. Mares barren for both 1954, 1955 not accepted.

Dr. Charles E. Hagyard **Hagyard Farm,** Paris Pike, Lexington, Ky.
Mail address: Dr. Charles E. Hagyard, New Circle Road, Lexington, Ky.
PHONE 2-0767

COUNTY CLARE

Kaster and *Sun Ruler II; Charfran Stable entry. *Cascanuez and Brown Booter. Winner: Elmendorf Farm, breeder; Preston M. Burch, trainer; Sam Boulmetis, jockey.

COUNTY CLARE'S RACING RECORD

Age	Starts	1st	2nd	3rd	Earned
2	4	1	0	1	$ 7,590
3(S)	9	3	1	1	27,150
4(S)	9	2	2	1	38,750
5(S)	10	4	0	1	46,100
Totals	22	10	3	4	$119,590

County Clare, beaten a head in the 1954 Atlantic City Turf Handicap, returned for another try in the 1955 renewal. Reserved off the early pace of Old Glendale and I Geegee, he moved into contention on the far turn. Kaster, which had pressed the early pace, got the lead at the eighth-pole, but County Clare soon wore him down and went on to win by almost 2 lengths. *Cascanuez came from far back to get third. A 2-1 favorite, County Clare paid $6.

County Clare now has won 2 of 6 stakes this year. After being unplaced in the Palm Beach, Bougainvillea Turf, and Balmoral Turf Handicaps, he won the first division of the Longfellow Handicap on the turf at Monmouth Park. His only start between the Longfellow and the Atlantic City Turf Handicap was in the Arlington Park Handicap, in which he was unplaced. Pedigree and family particulars were in *The Blood-Horse* of July 9, page 100.

Top-Weighted Filly

LONGACRES DERBY, Longacres, August 14, $7,500 added, 3-year-olds, 1⅛ miles. Time 1:48⅘ (new track record), track fast. Stakes division, $5,370, $1,500, $1,000, $750, $500.

BABY ALICE, 126, f., Revoked—Mary J. Walsh, by *Sickle (Allen Juzeler and Henry W. Collins) 1
IKEALIKE, 116, c., Ike's Glory—Servant Maid, by Black Servant (J. Himelhoch) 2
COVER ME UP, 118, c., Cover Up—Trust Me, by Free France (Mr. and Mrs. S. A. Agnew) ... 3

Margins: ¾; 3; 1½. Others, Ambiel 110, Four-H 109, Paula's Tex 114, Don's First 111. Winner: Peter Strub, breeder; Allen Drumheller, trainer; Ray York, jockey.

Baby Alice, the only filly in the field, conceded from 8 to 17 pounds to her 6 rivals in the Longacres Derby, and was made a 1-2 favorite. She led all the way, although jockey Ray York, imported from Del Mar for the race, had to drive her hard in the stretch to hold off Ikealike. Baby Alice ran the 1⅛ miles in 1:48⅘, cutting three-fifths of a second from the 9-year-old track record. Previously this year she had won the Hollywood Oaks and the Spokane Handicap and had finished second in the Goose Girl and Sea Breeze Stakes. In 12 starts this year she has won 6 races and $40,335.

First for a Beau Max

GREAT LAKES STAKES, Randall Park, August 20, $20,000 added, 3-year-olds, 1 1/16 miles. Time 1:43⅕, track fast. Stakes division, $16,650, $4,000, $2,000 $1,500.

SPEED ROUSER, 117, c. (Dr. Sidney G. Babbitz) .. 1
RACING FOOL, 126, c., Jet Pilot—Spring Run, by Menow (Cain Hoy Stable) 2
CRAIGWOOD, 123, c., *Djeddah—Bum's Rush, by Blue Larkspur (Craigwood Stable) 3

Margins: head; 3½; 3. Others, Pie Bed 114, Jabneh 117, Goforward 117, Selinsgrove 117, Miss Ada 109, Harold L. 114, Clamor 117. W. J. Sprow Jr. and Mrs. Mary Hunter entry, Pie Bed and Goforward. Winning jockey, Alfred Popara.

The Great Lakes Stakes this year attracted the best field in its 4-year history. Craigwood set the early pace, closely followed by Speed Rouser. Leaving the backstretch, Speed Rouser challenged the leader, and Racing Fool also began to close ground. Entering the straight, Craigwood went wide, and Speed Rouser, hugging the rail, took the lead. Racing Fool, making his move on the outside, lost several lengths when Craigwood carried him out. Once straightened out, Racing Fool cut Speed Rouser's margin, but he was a head short at the finish. Third choice, the winner paid $10.60.

Bred by J. Howard Rouse, who operates his own farm at Midway, Ky., in addition to managing the Kentucky branch of King Ranch, Speed Rouser was sold privately as a yearling to Dr. Sidney G. Babbitz, of Milwaukee. He has been a busy colt, starting 40 times in 1½ years. Unplaced in 3 stakes at 2, Speed Rouser had started in 6 stakes this year before the Great Lakes. His only previous placing was a second to Roman Patrol in the Louisiana Derby. In his past performances are 6 wins in allowance races, in-

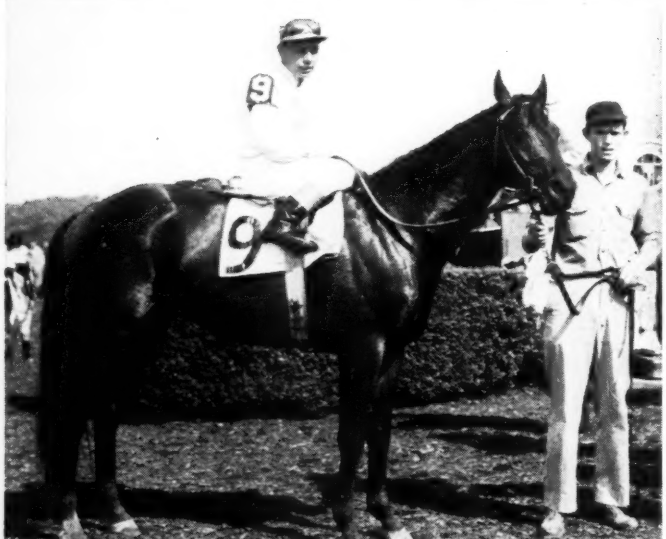

TAHITIAN KING, br., 1950, by POLYNESIAN—CAROLYN A. (winner of $140,615, including Demoiselle S., Louisiana Derby, Correction, Firenze, Diana Handicaps; produced one foal), by Questionnaire—ALBANIA, dam of CHIEF BARKER ($70,350), Qbania (dam of GRECIAN QUEEN, over $300,000 and HITEX), and Sugapud, dam of MY REQUEST ($385,495). Same family as The Doge, Johns Joy, etc.

Tahitian King

$100,000 Winner by POLYNESIAN

TAHITIAN KING is one of the leading money winning sons of the great POLYNESIAN. He ranked second only to Native Dancer on the Experimental. In addition he possesses a tremendous pedigree. His dam, Carolyn A. won $140,615; his granddam Albania was dam or granddam of six stakes winners, two of them winners of over $300,000 and two other winners of over $100,000.

TAHITIAN KING won his first four starts at two, including the National Stallion Stakes, U. S. Hotel Stakes, was second in the Grand Union and Futurity to Native Dancer. At three he set a new track record at New Orleans (six furlongs in 1:10⅘), won at Jamaica, was second to Native Dancer in the Wood Memorial, and won the Swift Stakes at Belmont.

Dr. Charles E. Hagyard **Hagyard Farm,** Paris Pike, Lexington, Ky.

Mail address: Dr. Charles E. Hagyard, New Circle Road, Lexington, Ky.
PHONE 2-0767 or 4-4734

Fee $750 Live Foal

Fee due Sept. 1, 1956. Mares subject to approval. Mares barren for both 1954 and 1955 not accepted.

Leading Sires Of 2-Year-Olds

The following list of leading sires of 2-year-olds accounts for first money in North America through August 7, except for late returns from a few small tracks. Superior figures indicate dead heats.

Sire	Winners	Wins	Stakes Wnrs./Wins	Monies
THE DOGE, 1942, by *Bull Dog	5	11	1/3	$124,765
*NASRULLAH, 1940, by Nearco	5	9	1/2	85,760
BIMELECH, 1937, by Black Toney	6	15	2/6	84,782
DEPTH CHARGE, 1941, by Bold Venture	4	16	2/5	80,567
POLYNESIAN, 1942, by Unbreakable	7	13	1/4	72,686
YOUR HOST, 1947, by *Alibhai	4	10	2/4	68,700
OLYMPIA, 1946, by *Heliopolis	10	18	1/3	60,157
*AMBIORIX, 1946, by Tourbillon	9	16	2/2	57,995
*FAIR TRUCKLE, 1943, by Fair Trial	5	12	2/3	56,687
TIGER, 1935, by *Bull Dog	5	10	1/3	53,230
DOUBLE JAY, 1944, by Balladier	4	8	1/2	51,205
*ROYAL GEM II, 1942, by Dhoti	8	15	1/2	49,990
*BAZOOKA, 1942, by Panorama	1	2	1/1	49,950
FIGHTING STEP, 1942, by Fighting Fox	6	22[2]	1/1	47,940
*KHALED, 1942, by Hyperion	10	14	2/2	41,934
REVOKED, 1943, by Blue Larkspur	4	7	2/3	38,650
COUNT SPEED, 1943, by Reigh Count	5	9	1/2	37,975
DEVIL DIVER, 1939, by *St. Germans	7	11	1/1	35,525
PONDER, 1946, by Pensive	1	4	1/1	33,825
HILL PRINCE, 1947, by *Princequillo	4	6	1/2	33,490
SAGGY, 1945, by Swing and Sway	3	9	1/1	30,810
WITH PLEASURE, 1943, by He Did	7	17	1/1	29,484
KY. COLONEL, 1946, by Balladier	6	10	1/1	28,515
COSMIC BOMB, 1944, by *Pharamond II	6	12	0/0	25,880
ROMAN, 1937, by *Sir Gallahad III	10	12	0/0	24,520
PHALANX, 1944, by Pilate	3	4	1/1	24,220
BLUE SWORDS, 1940, by Blue Larkspur	8	12	0/0	24,055
WITH REGARDS, 1939, by Jack High	6	10	0/0	23,750
RIPPEY, 1943, by Pompey	7	11	0/0	21,850
KNOCKDOWN, 1943, by Discovery	3	3	1/1	21,837

$1,500 Live Foal

Property of a Syndicate

BOOK FULL

INQUIRIES TO

CARTER THORNTON

Threave Main Stud Hutchinson Pike, Phone 1508

Paris, Kentucky

ERRARD KING is shown above heading the pack in the $100,000-added Arlington Classic which he won by 2½ lengths over Helioscope, High Gun, Jet Action, Hasty Road, Hasseyampa, Allied, Revolt, Artismo, Sea O Erin, etc. Time for the race was 1:35, fastest since it had been changed to a mile and only ⅗s off Equipoise's track record.

ERRARD KING Beat the Bt

Bay horse, 1951, by ERRARD—DARBY DOVER, by BURGOO KING

Fee $1,000 Live Foal

ENTERING STUD 1956

at Crow

Mr. and Mrward
Newtown Pike

P-6551

CARRARA MARBLE	COLDSTREAM	GRAND ADMIRAL	GREEK SHIP	*NAHAR II
Coldstream—Georgia Marble	*Bull Dog—Nimble Hoof	War Admiral—Grand Flame	*Heliopolis—Boat	Stardust—Queen of Ba Mahm

ERRARD KING appears to be all by himself in winning the $100,000-added American Derby, beating High Gun by two lengths and Hasty Road by five at even weights. Among the also rans were Hasseyampa, Sea O Erin, Black Metal, etc. Only six other horses have won both the Classic and the American Derby since Mate first completed the double in 1931.

Bt Horses in Training—TWICE

At the height of the racing season, with the Triple Crown split three ways, ERRARD KING came out to beat the very best horses in training . . . decisively . . . twice. In the Arlington Classic, after running the first half in :45, ERRARD KING put away the speedy Duc de Fer and opened up a commanding lead to withstand closing rushes of Helioscope and High Gun. A month later in the 1⅛-mile American Derby ERRARD KING ran pretty much the same race, lapping Hasty Road to the ¾ pole and then turning on the pressure to win by two lengths over High Gun. The twin triumphs proved that ERRARD KING was more than a superior sprinter — a reputation gained from his speedy sire and his own masterful performances at two—but a horse which could go over a mile against the best field of the day and win with comparative ease.

ow Crest

nd Mrward Reineman
ke Lexington, Ky.
P-6551

R II
of Ba

OIL CAPITOL
Mahmoud—*Never Again II

ONE COUNT
Count Fleet—Ace Card

PAPA REDBIRD
Balladier—Taj Bibi

PET BULLY
Petrose—Camelina

*WINDY CITY II
Wyndham—Staunton

cluding a 7-furlong sprint at Arlington Park in which he beat Dedicate by 5 lengths.

Speed Rouser is one of 7 foals and first stakes winner from the first crop of Beau Max, which stood at the Kentucky chapter of King Ranch when Speed Rouser was bred. He since has been moved to the main ranch in Texas. A brother to Prophets Thumb and a half-brother to Better Self and Riverina, Beau Max won 2 of 7 starts at 2 and one of 6 starts at 4.

SPEED ROUSER, b. c., 1952

BEAU MAX, b., 1947	Bull Lea	*Bull Dog
		Rose Leaves
	Bee Mac	War Admiral
		Baba Kenny
ALLEY, ch., 1938	Rolled Stocking	Pennant
		Mary Belle
	Gossip Avenue	Bulse
		Rosewood

Bull Lea	*Bull Dog	*Teddy
		Plucky Liege
	Rose Leaves	Ballot
		*Colonial
War Admiral	Man o' War	
		Brushup
Baba Kenny	Black Servant	
		Betty Beall
Pennant	Peter Pan	
		*Royal Rose
Mary Belle	Ballot	
		Wing Ting
Bulse	Disguise	
		Nethersole
Rosewood	Magneto	
		*Rose Tree II

J. Howard Rouse, breeder; Dr. Sidney G. Babbitz, owner; Bruce G. Collins, trainer. Family No. 18.

Age	Starts	1st	2nd	3rd	Earned
2	23	6	3	4	$ 17,105
3(S)	17	7	3	1	48,445
Totals	40	13	6	5	$ 65,550

ALLEY. 10 wins in 68 starts, 2 through 5. $10,800; racing index 1.88. Progeny ($79,560) index 1.32. 8 named foals—
SPEED ROUSER (Beau Max). Stakes, above.
LITTLE XS (Halcyon). 22 wins, 2 to 9.
ONE WAY (War Dog). 11 wins at 5, 6, 7. 1955.
Other winners: BALD KNOB (Fenelon), JONSKID (Equifox), VORHEES ARAB (Burg-El-Arab).
Unraced: IN THE EYE (Halcyon), FRENCH GOSSIP (Free France).

GOSSIP AVENUE. 4 wins at 2. 14 foals—
DELLOR. 11 wins at 2, 3, 5. Francis S. Peabody Memorial H., Arlington H., Lincoln H., etc.
PERCENTAGE. 19 wins, 2 to 8. Cincinnati Trophy, Pontchartrain H. Sire.
TOWN LIMIT. 19 wins, 2 through 6. 3rd Kentucky Oaks. Producer.
POPO. 28 wins, 2 through 9.
Other winners: WINTER STREET, MACK'S BABY, PEACOCK ALLEY, EUNEVA (dam of Second Avenue, etc.), PIGEON FLY, ALLEY (pr., above), FAYWOOD, BROAD STREET, PASSAGEWAY.
COGARTOWN. Producer.

*First for *Renown II*

OLD COLONY JUVENILE STAKES, Lincoln Downs, August 20, $10,000 added, 2-year-olds, 7 furlongs. Time 1:26⅗, track fast. Stakes division, $8,800, $2,000, $1,000, $750.

Avis, 115, c. (Mrs. Tilyou Christopher) 1
Busher Fantasy, 111, c., Mr. Busher—Blue Fantasy, by Blue Larkspur (Maine Chance Farm) 2
Our Pleasure, 115, c., With Pleasure—Me Again, by Menow (Greenbrier Stable) 3

Margins: neck; 8; 2. Others, Perfector 112, Tournure 113, Joe's Best 111, Motor Line 111, Pylades 111, Mabe Cee 112, Frosty Mr. 111, Fisherfolk 111, Roysie R. 115, Another Page 110. Mrs. J. M. Branham and L. J. Caillouette entry, Tournure and Joe's Best; L. J. Rittiner and H. G. Jones entry, Roysie R. and Another Page. Winning jockey, Robert Ussery.

Thirteen 2-year-olds were entered for Lincoln Downs' Old Colony Juvenile Stakes, and, since the starting gate could accommodate only 12, one colt, Motor Line, had to break from outside the gate. Both he and Pylades, breaking from the No. 2 position, were unprepared for the start, which a chartmaker called "bad."

Two of the quickest were Avis and Busher Fantasy, and after 2 furlongs they were clear of the field. Avis maintained a half-length margin until the eighth-pole, where Busher Fantasy got a head advantage. Avis came back in the final furlong to win by a neck.

Avis was foaled February 27, 1953, at Mrs. Tilyou Christopher's farm near Miami, Fla. Unplaced in a $10,000 claiming race at Gulfstream Park in March, he won his next start, a $7,500 claiming race at Garden State Park on May 13. After winning one of 2 allowance races, he moved into stakes competition on July 13, when he finished third to Reneged in the Troy Stakes. A week later he was second to Jean Baptiste in the Albany Stakes, and in his last start before the Old Colony he was fourth in the Sapling Stakes.

Avis is one of 8 foals from the first crop sired by the South American-bred stakes winner *Renown II, which stood at the Christopher farm until his sale this spring to William McDade, of Baltimore, who owns Paisley Farm in Maryland.

AVIS, gr. c., 1953

†*RENOWN II, br., 1943	Rustom Pasha	Son-in-Law
		Cos
	Chavala	Copyright
		Puerta del Sol
MESL, br., 1944	Head Play	My Play
		Red Head
	Arden Lass	Ariel
		Fair Rosalind

Rustom Pasha	Son-in-Law	Dark Ronald
		Mother-in-Law
	Cos	Flying Orb
		Renaissance
Chavala	Copyright	Tracery
		Rectify
	Puerta del Sol	Perrier
		Sybil
Head Play	My Play	Fair Play
		Mahubah
	Red Head	King Gorin
		Pimenta
Arden Lass	Ariel	Eternal
		Adana
	Fair Rosalind	Chatterton
		*Monachia

†Doublrab or *Renown II

Mrs. Tilyou Christopher, breeder and owner; Harry Brown, trainer. Family No. 8.

Age	Starts	1st	2nd	3rd	Earned
2(S)	11	3	2	1	$20,050

MESL. 15 wins and $49,850 in 98 starts from 2 to 8. Racing index, 2.68. Bowie Kindergarten S. 2nd Hialeah Juvenile S. 1 named foal—
AVIS (Doublrab or *Renown II). Stakes, above.

ARDEN LASS. 6 wins at 2, 3. Betsy Ross S. 2nd Bowie Kindergarten S., Masquerader S., Carroll H. 3rd Polly Drummond S. 8 named foals—
MESL. Stakes winner and producer, above.
CINDA. 17 wins, 2 through 5. Cherry Blossom S., Betsy Ross S., Colonial H., Regret H., Rumson H., Oceanport H. 2nd Rancocas S., Regret H., Mermaid H., Laurel Sprint H. 3rd Miss Woodford S.
Other winners: EAST (pr.), ARDEN LAD, RAMADAN, SAINT MAUR, VITAL.

The San Franciscan

LA JOLLA HANDICAP, Del Mar, August 13, $10,000 added, 3-year-olds, 1 mile. Time 1:35⅖, track fast. Stakes division, $6,725, $2,000, $1,500, $1,000.

Hillary, 110, c. (El Peco Ranch) 1
Damocles, 116, c., Destino—Tense Moment, by Equestrian (King Ranch) 2
Valiant Ace, 119, g., With Regards—Glory Time, by War Glory (D. K. Turk) 3

Margins: 3½; ¾; 3. Others, Week-End 108, Golden Land 122, Free Stride 109, Count Jac 120, Vino Supremo 118. A. J. Crevolin Co., Inc. and L. B. Mayer entry, Golden Land and Count Jac. Winning jockey, Gordon Glisson.

Valiant Ace led for 6 furlongs of the one-mile La Jolla Handicap before giving up at the top of the stretch to Hillary, which drew off to win by 3½ lengths from the late-spurting Damocles. Third choice, the winner paid $14.20.

Bred and owned by George A. Pope Jr., who owns the 15,000-acre El Peco Ranch near San Francisco, Hillary had won 2 of 7 starts before the La Jolla, his first stakes attempt. His next start was to be in the Del Mar Derby on August 27.

Hillary is the 22nd stakes winner sired by *Khaled, which stands at Rex C. Ellsworth's ranch, Chino, Calif. *Khaled has 7 other stakes winners this year—Swaps, New Trend, El Drag, Karim, Tecolotito, Like Magic, and Bequeath.

HILLARY, br. c., 1952

*KHALED, br., 1943	Hyperion	Gainsborough
		Selene
	Eclair	Ethnarch
		Black Ray
SNOW BUNNY, dk. b., 1944	*Boswell	Bosworth
		Flying Gal
	La Rose	*Jacopo
		La Rambla

Hyperion	Gainsborough	Bayardo
		*Rosedrop
	Selene	Chaucer
		Serenissima
Eclair	Ethnarch	The Tetrarch
		Karenza
	Black Ray	Black Jester
		Lady Brilliant
*Boswell	Bosworth	Son-in-Law
		Serenissima
	Flying Gal	*Sir Gallahad III
		*Filante
La Rose	*Jacopo	Sansovino
		Black Ray
	La Rambla	*Sir Gallahad III
		*La Rablee

George A. Pope Jr., breeder; El Peco Ranch, owner; William B. Finnegan, trainer. Family No. 17.

Age	Starts	1st	2nd	3rd	Earned
2	2	1	0	0	$ 2,750
3(S)	6	2	0	1	11,625
Totals	8	3	0	1	$ 14,375

SNOW BUNNY. Unplaced at 2. 3 named foals—
HILLARY (*Khaled). Stakes, above.
TRACK (Fore). Unplaced at 2, 3.
COCAINE (Owners Choice). Unraced at 2, 1955.

LA ROSE. Winner at 3. 10 foals, including—
BROWN ROVER. 5 wins, 2 to 8. Cherimoya S., Derby Trial S.
TURCO. 3 wins at 2, 3. Solario S., Dewhurst S., St. James Palace S. 2nd Henry VIII S., Commonwealth S.
Other winners: COLLEEN PAT (stakes producer), FIGAROSE, ENTRANCED, LYKOS, RABLETTA.
SNOW BUNNY. Producer, above.

Auspicious

AUSPICIOUS HANDICAP, Fort Erie, August 13, $7,500 added, 3-year-olds and upward, 1⅛ miles. Time 1:58⅖, track sloppy. Stakes division, $5,290, $1,500, $750, $375.

Jimminy Baxter, 120, g., 5, By Jimminy—Cuisine, by *Bahram (B. R. Steen) 1
Marked Game, 119, g., 6, Ariel Game—Simplemark, by Invermark (Kennedy-Veale Stable) .. 2
*Irish Slipper, 110, c., 4, His Slipper—Coramere, by Challenge (Larkin Maloney) 3

Margins: ¾; 1¼; 2½. *Arson 114. Winner: Woodvale Farm, breeder; J. C. Bentley, trainer; Pat Remillard, jockey.

The Auspicious Handicap, closing-day feature at Fort Erie, drew only 4 entries, but among them were Jimminy Baxter and Marked Game, 2 of Canada's best handicap horses. Marked Game, which had been a fast-closing second to Jimminy Baxter in the 1 1/16-mile Niagara Stakes, was a 7-10

VETSONIC THERAPY

RECOMMENDED BY NATION'S MOST OUTSTANDING REINSMAN

Delvin Miller
ROOSEVELT RACEWAY
Westbury, N. Y.

June 17, 1955

Wilbur Rice Associates, Inc.
208 So. LaSalle Street
Chicago, 4, Illinois

Gentlemen:

A s an owner and satisfied user of one of your Vetsonic therapy machines, I can tell you of my successful experience with it since the beginning of the current racing season.

I feel that I have had very good results from my Vetsonic, particularly in cases where it has been used for stifle trouble, whirlbone trouble and shoulder lameness.

A good example of the success we have enjoyed in the stable with the machine is the case of the three year old Sword's Point and Reeds Knight. Both were sore and ailing and were treated with the Vetsonic, and after treatment Swords Point won in 2:08 and was a close second in 2:05 4/5 and Reeds Knight won in 2:04 4/5 over the half mile track at Rosecroft in Maryland.

I have also been using the machine on horses in the stable who are suffering from splints.

On the strength of the fine results in treating the type of cases mentioned above, I feel the machine has been a worthwhile addition to my stable equipment, and I firmly reccommend the Vetsonic.

Sincerely,

Delvin Miller

Delvin Miller.

Used Proved Accepted

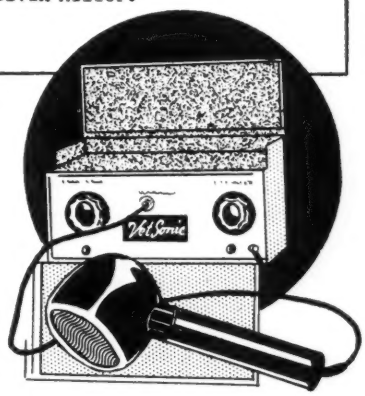

Sword's Point Driven
By Del Miller

VETSONIC is the scientific application of ultrasonic therapy, the great new discovery in physical medicine, adapted specifically for animal use.

Veterinarians, owners and trainers of race horses have accepted VETSONIC with enthusiastic response, and have reported successful results with leg unsoundness in the form of strains, sprains, bony growths or swellings as well as shoulder, hip and back conditions.

Write direct for comprehensive brochure on VETSONIC, testimonial statements and press clippings

—or name of nearest dealer.

Vet Sonic
ULTRASONIC THERAPY
FOR VETERINARY
PURPOSES

WILBUR RICE ASSOCIATES, INC.

208 South La Salle Street Chicago 4, Illinois

THE KILDANGAN STUD

COUNTY KILDARE, IRELAND

the stud which sells you winners!

Yearlings for sale at Doncaster—morning of Friday, 9th September, 1955

BAY COLT (April 27)
by TANTIEME, out of QUEENPOT,
by BIG GAME

By the horse that won the Prix de l'Arc de Triomphe twice, out of a winner of the One Thousand Guineas, whose first two runners are winners and whose 1954 yearling made top price at Doncaster

CHESNUT COLT (March 4) by DANTE, out of POKER CHIP, by THE RECORDER

By the fastest war-time Derby winner, out of a fast race-mare, dam of six winners, including a One Thousand Guineas winner.

GRAY COLT (March 20) by ABERNANT, out of PHILOSOPHY, by STRATFORD

By the fastest horse of his time, out of a winner and winner-producer from the family of BIG GAME, SANSOVINO and HYPERION.

BAY COLT (March 25) by MIRZA II, out of ANDORRA, by PANORAMA

By a phenomenally speedy son of *BLENHEIM II, out of a winnnig daughter of PANORAMA, whose first two foals are two-year-old winners.

BAY COLT (March 29) by MY BABU, out of FRACTIOUS, by FAIRWAY

By the winner of the Two Thousand Guineas in record time and sire of this year's winner, out of a winning FAIRWAY mare, all of whose six runners are winners.

BAY FILLY (February 9) by PALESTINE, out of RESPITE, by FLAG OF TRUCE

By the Aga Khan's brilliant Two Thousand Guineas winner, out of a mare whose first foal and only runner is NEARULA, winner of the Two Thousand Guineas and £27,350. This is her only daughter.

CHESTNUT FILLY (January 25) by TUDOR MINSTREL, out of PETROVNA, by BLUE PETER

By an eight-lengths winner of the Two Thousand Guineas, out of a BLUE PETER mare, whose first four foals are winners.

Stallion Owners:

Broodmare Owners All Over U. S. Consult Blood-Horse Stallion Register—

Owners of thousands of broodmares—in 41 states, District of Columbia, Mexico, Canadian provinces from Ontario to British Columbia—own The Blood-Horse Loose Leaf Stallion Register and Mating Book, and consult it in making breeding plans.

NEXT SUPPLEMENT TO REGISTER CLOSES SEPTEMBER 15, 1955

Write or phone NOW for rates, entry blank, and information showing how the Register is an economical means of keeping your stallion before mare owners. Address: The Blood-Horse, P. O. Box 1520, Lexington, Ky. Phone 2-4920, Lexington.

FOR SALE!

Share in top Sire . . . .

FIRST FIDDLE

$1000.00

Original cost $1500.00

Might consider trade for good sound yearling, two- or three-year-old.

Adrian L. Cooper
47 East Dale Dr.
Dayton 5, Ohio
Tel. TAylor 6244

BOARD your horses at Cherry Birch Farm, 14 miles from Keeneland. Break and condition yearlings, board broodmares; turn out and condition horses-in-training.

DAVID L. ROSE
R. R. 5, Hill Pike, Paris, Ky.

favorite for the slightly longer Auspicious. *Irish Slipper led for 7 furlongs, after which Jimminy Baxter took over. Marked Game, closer to the pace than usual, began to gain at the top of the stretch. He got within three-quarters of a length at the eighth-pole, then was unable to improve. Jimminy Baxter's victory, his third stakes of the Fort Erie meeting, raised his earnings to $53,792.

Rythminhim by 10

BEVERWYCK STEEPLECHASE HANDICAP, Saratoga, August 18, $7,500 added, 4-year-olds and upward, about 2 miles. Time 4:22⅖, track soft. Stakes division, $5,875, $1,500, $750, $375.

RYTHMINHIM, 145, g., 5, *Rhodes Scholar—Miss Gravity, by Gallant Fox (Mrs. M. G. Walsh) .. 2
BILLING BEAU, 132, g., 6, Bolingbroke—Index, by Horron (Mrs. C. S. May) 2
BAVARIA, 139, g., 5, First Fiddle—Bavardia, by Blue Larkspur (Brookmeade Stable) 3

Margins: 10; 1½; 2½. Also ran, *Another Hyacinth 134. Winner: Penn Brothers, breeder; M. G. Walsh, trainer; Pat Smithwick, jockey.

Rythminhim, an easy winner of the North American Steeplechase Handicap in his last start, got another easy victory in the Beverwyck Steeplechase Handicap. He took the lead from stablemate *Another Hyacinth on the final turn and drew out to beat Billing Beau by 10 lengths. The win raised Rythminhim's 1955 earnings to $22,110, which is $11,545 more than he had earned in 3 previous years.

The Sprinters

DENVER HANDICAP, Centennial, August 13, $5,000 added, 3-year-olds and upward, 5½ furlongs. Time 1:04⅕, track fast. Stakes division, $3,800, $1,000, $500, $250, $125.

BUTCH K., 122, g., 8, Whisk K.—Sister Esther, by *Pad II (Guy and Walter Shultz) 1
DOC FISH, 115, c., 3, Spotted Bull—Sea Nymph, by Seabiscuit (Mr. and Mrs. H. G. Wells) .. 2
COURSER, 112, h., 6, Carrier Pigeon—Anna Beall, by King Gorin (Guy and Walter Shultz) 3

Margins: ½; 3; nose. Others, Rocket Bar 118, Med Caval 111, Baby's Delight 113, Blaze Face 113, English Lad 116. Winner: Guy Shultz, breeder and trainer; Robert Mundorf, jockey.

Butch K., leading handicap horse of the Centennial meeting, and his stablemate Courser were second choice for the 5½-furlong Denver Handicap. Both of Butch K.'s wins at the meeting had been at longer distances. The favored Dog Fish, an impressive winner in a 5½-furlong race at Centennial on July 15, showed his expected speed (:22, :45, :57⅘), but in the final sixteenth he couldn't hold off Butch K., which got up to win by half a length. Previously this year Butch K. had accounted for the Ak-Sar-Ben and Colorado Mile Handicaps. His earnings for the year are $26,937, and his total earnings are $98,302.

Weanling from Keeneland

OHIO FUTURITY, Randall Park, August 13, $10,000 added, 2-year-olds, 6 furlongs. Time 1:14⅗, track sloppy. Stakes division, $11,675, $2,000, $1,000, $500.

HARLAN TOWN, 114, g. (O. J. Bischoff) 1
MR. BOB W., 114, c., Eternal Lark—Reaping Jean, by Reaping Reward (Gee Bee Stable) .. 2
HELICOPTER, 114, c., *Heliopolis—Lake Success, by Bull Lea (C. Burton) 3

Margins: 5; 3; 5. Others, Roman Battle 114, Running Wolf 114, Rock Buster 111, Beau George 114, McGinnis 113. C. Burton entry, Helicopter and Roman Battle. Winning jockey, Paul A. Ward.

The Ohio Futurity, for Ohio-owned 2-year-olds, was duck soup for favored Harlan Town, which ran with the early pace, took the lead entering the stretch, and then drew out to win by 5 lengths from Mr. Bob W., which was second for most of the race.

Foaled March 28, 1953, at T. Owen Campbell's Elmhurst Farm, Lexington, Harlan Town was bred by Israel Silberman, of New York City, who was boarding his mares at Elmhurst. In the fall of 1953 Silberman dispersed his stock at Keeneland, where Harlan Town was sold for $2,300 ($630 above the sale average for weanlings) to E. A. Bischoff. After 2 starts Bischoff, Harlan Town's ownership was changed to O. J. Bischoff. The colt has been first or second in each of his 7 starts. The Futurity was his second stakes try. In his first, the Ohio Endurance Stakes at Thistle-Down on July 4, he was beaten a neck by Mambo Dancer.

Harlan Town is the second stakes winner for Eiffel Tower, which now stands at the Thomas Thoroughbred Farm, Glendora, Calif. Apple Valley was his first. Harlyn, Harlan Town's dam, was sold at the 1953 Keeneland fall sales to Tollie Young for $800.

HARLAN TOWN, b. c., 1953

		Dark Ronald	
	Son-in-Law	Mother-in Law	
*Beau Pere		Polymelus	
	Cinna	Baroness La	
EIFFEL TOWER, b., 1943		*Teddy	Fleche
	*Sir Gallahad III	Plucky Liege	
La France		*Durbar II	
	Flambette	*La Flambee	
		Sweep	
	Eternal	Hazel Burke	
Ariel		*Adam	
	Adana	Mannie Himyar	
HARLYN, b., 1941		Swynford	
	*Swift and Sure	Good and Gay	
Swivel		Celt	
	Toddle	Fox Trot	

Israel Silberman, breeder; O. J. Bischoff, owner; R. Ray, trainer. Family No. 19.

Age	Starts	1st	2nd	3rd	Earned
2(S)	7	4	3	0	$ 17,934

HARLYN. Unraced. 7 named foals—
HARLAN TOWN (Eiffel Tower). Stakes, above.
TEANECK FLYER (Selalbeda). 1 win at 4. Placed: CAS ADAMS (Tiger), BERNFAN (Anibras).
Unraced: TIHAR (Tiger), HARLIN CAT (Tiger).
MARTHTONY (Selalbeda). Unplaced at 2, 3.

SWIVEL. Pimlico Futurity, Rosedale S. 2nd Alabama S., Selima S. 3rd Arlington Lassie S., Huron H. 9 named foals, including—
SWIV. 14 wins, 2 through 6. Pawtucket H., John E. Martin H., Rowe Memorial H. 2nd Palm Beach H. 3rd Valley Forge H. Sire.
DANADA GIFT. 6 wins at 3, 5, 6. 2nd Santa Margarita H., Lincoln H., Portola H. 3rd Arlington Matron H.
TREADGOLD. 1 win at 3, 1955.
Producers: BERTHA BIGFOOT. HARLYN (above), CHOICE ONE.

Colorado-Bred

COLORADO DAY HANDICAP, Centennial Race Track, August 1, $2,500 added, 3-year-olds bred in Colorado, 1 mile. Time 1:40⅘, track fast. Stakes division, $2,240, $500, $250, $125.

ALAN'S BABE, 111, f., Skytracer—Nita May, by *Donnacona (W. A. Davidson) 1

To Be Sold

At The DONCASTER SALES

Tuesday Morning, Sept. 6

The Yearlings of TALLY-HO STUD

including these two fillies:

By BIG GAME, leading sire 1948 and sire of Queenpot, Combat, Ambiguity, etc. . . . sixth foal out of MANETTA, dam of three winners including 1955 stakes winner Alcyone (Denston S., Fen Ditton S., both at Newmarket) and *Williamsburg (Forget Hurdle H., Rouge Dragon Hurdle H., Amagansett Hurdle H., etc., in U. S. A.) . . . 2nd dam, WAFER, placed in stakes and produced four winners including Hoylake (Swinley Forest S.) . . . 3rd dam, the great mare WAFFLES, produced five winners including Manna (Derby, 2000gs.) Sandwich (St. Leger) and Bunworry (dam of Brueghel, leading sire in Australia; Bozzetto, leading sire in Italy; and Bernina, classic-winning granddam of Botticelli, winner Ascot Gold Cup in England this year).

Bay or Brown Filly	Big Game	*Bahram	Blandford
			Friar's Daughter
		Myrobella	Tetratema
			Dolabella
	Manetta (1943)	Nearco	Pharos
			Nogara
		Wafer	Sansovino
			Waffles

Foaled Feb. 12, 1954

By COURT MARTIAL, leading sire of 2-year-olds 1951, 1953, 1954 and sire of King's Bench, High Treason, Courageous, etc. . . . first foal out of EXCELSA, good winner of six races up to 2½ miles and second in the Champion S. . . . 2nd dam, INFRA RED, is a stakes winning full sister to the dam of *Khaled, sire of Swaps, etc. . . . INFRA RED produced four winners including Riding Rays (Red Oaks, Ascot) and Red Briar (Exeter S., Newmarket) . . . 3rd dam BLACK RAY, produced 10 winners including *Jacopo and *Foray, sires in U. S. A., Black Domino (Ulster Derby), and Eclair (dam of *Khaled, *Piping Rock, Lady Electra, etc.).

Chestnut filly	Court Martial	Fair Trial	Fairway
			Lady Juror
		Instantaneous	Hurry On
			Picture
	Excelsa	Owen Tudor	Hyperion
			Mary Tudor II
		Infra Red	Ethnarch
			Black Ray

Foaled March 11, 1954

TALLY-HO STUD

Mulligar, Westmeath, Ireland

WORMS

SLOW DOWN HORSES!

Don't take chances—Get

"THOROUGHBRED"

STRONGYLEZINE

Quick-acting Strongylezine has been used and recommended by leading trainers for years.

This *guaranteed* remedy for worming horses is non-toxic—never puts a horse off its feed—never causes the loss of a single day's training. Strongylezine is completely safe for *all* horses—brood mares, sucklings and yearlings.

You'll find Strongylezine easy to use. No tubing, drenching or starving required. Just mix with feed—one dose does the trick!

ORDER STRONGYLEZINE FROM YOUR DEALER OR DRUGGIST. Or we'll ship direct, postpaid. Price: $3 a bottle, $30 a dozen. When ordering by mail give dealer's name, receive free booklet, "Worms In Horses" P.O. Box B67, Lima, Pa.

Man-O-War
REMEDY COMPANY
LIMA, PA.
Complete Line of Veterinary Remedies

We Serve Horsemen with

- Horse insurance at Lloyd's
- Complete insurance brokerage on farms, estates, and racing stables
- Buying and selling horses on commission
- Representation at sales
- Appraisals • Consultation
- Many other services

Let us know your specific needs

CROMWELL BLOODSTOCK AGENCY

(Established in 1935)

JOHN A. BELL III, *Owner-director* — ALEX BOWER, *Executive secretary*

150 Barr Street P. O. Box 679

Telephones 2-1120 2-6507

LEXINGTON, KENTUCKY

SEALTEX

HAS FEWER SEAMS (WEAK PLACES) THAN OTHER LATEX BANDAGE.

GET A ROLL NOW FROM YOUR TURF DEALER.

PRAIRIE GEM, 107, f., True Star—Jeanie Berry, by Bitter Berry (W. A. Davidson) 2

SPORTS COUSIN, 109, g., Pontius—Isalady, by Islam (H. H. Hooker) 3

Margins: ½; 1¼; 1. Others, Star Port 106, Just In Time 111, Eddie Cole 112, Ima Q. 107, Honey Pere 108, My Ride 111, Chub 112, Crioland 107, Jean Cole 104, Twinkter 118. Winner: Mrs. W. A. Davidson, breeder and trainer; R. Ford, jockey.

W. A. Davidson's entry of Alan's Babe and Prairie Gem dominated the Colorado Day Handicap from start to finish. Prairie Gem led for most of the route, but Alan's Baby had a stronger stretch run, won by half a length. It was the third win this year for Alan's Babe, which previously had accounted for $2,500 claiming races at Ak-Sar-Ben and Centennial. Her 2-year record: 13 starts, 4 wins, $5,340.

Screamin Longshot

HANDS ACROSS THE BORDER STAKES, Centennial Race Track, August 1, $2,500 added, 2-year-olds, 5 furlongs. Time :59, track fast. Stakes division, $2,085, $500, $250, $125.

SCREAMIN ARROW, 111, c., Top Row—Pat's Lady, by Brooklyn (Mr. and Mrs. W. H. Hock) 1

BAN SEN, 112, g., *Athanasius—Maybeth, by *Polymelian (J. W. Livingston) 2

*SLIGO SOL, 114, c., The Solicitor—Inula, by On Parade (E. K. Carey) 3

Margins: head; 1½; 1. Others, Quick Thrust 109, Ann Patch 107, Bussola 114, Father Moon 112, Kid Dale 110, Engle Breeze 113. Winner: Trojan Stable, breeder; C. Johnson, trainer; B. Pulido, jockey.

The Hands Across the Border Stakes, restricted to 2-year-olds owned by residents of Colorado or New Mexico, provided the biggest stakes upset of the Centennial meeting. Screamin Arrow, 27-1, eighth choice in the 9-horse field, got up in the final strides to beat Ban Sen by a head. It was Sreamin Arrow's second start. In his first, a $5,000 claiming race at Centennial on July 16, he finished sixth.

The Tarriers

SOUTH DAKOTA FUTURITY, Sioux Falls, July 3, $1,055, 2-year-olds bred in South Dakota, 4 furlongs. Time 1:00⅘, track fast. Stakes division, $685, $211, $105, $52.

WAIT AROUND, g., Tarry Long—Al's Anna, by *Alfred the Great (Andy McKay) 1

MISS TARRY, f., Tarry Long—Valimint, by Valted (Joe Scallard) 2

DONNA RAE, f., Tarry Long—Crimson Gold, by Quick Devil (Ray Schuyler) 3

Margins: 2½; 5; 2. Others, Unveiled, Day Long, Shorty Joe, Northern Lady, Billy Winter, Rippling Rio, Joeblo (fell). Scale weight, 115 pounds. Winner: Ted Daughters and Dick McKay, breeders; Robert Mundorf, jockey.

The sons and daughters of Tarry Long, a 10-year-old horse by Ariel—Tarn, by Display, dominated the South Dakota Futurity, finishing 1-2-3-4-5. His other representative, Northern Lady, finished seventh. Tarry Long, which stands at Dick McKay's farm at Winner, S. D., won 10 of 27 races and earned $5,150 at 5, 6, and 7, the only years he raced.

Joeblo was the early leader, and he seemed headed for victory when he swerved into the inside rail at the eighth-pole and fell. Wait Around, then in second position, took command and won easily. It was the first win in 5 starts for Wait Around, which had finished second in 3 of his 4 previous efforts.

FOR SALE

HORSE and CATTLE RANCH

Greenfeed pasture (strong feed) located in Central California, 70 miles north of San Francisco. Approximately 450 acres. Free water for irrigating—divided into 14 fields. Practically new buildings. Always cool nights. This Ranch will pay for itself in five years on turnover in cattle alone. Best season of operation March 15th through November.

Price $225,000. Terms.

E. C. Allan, Owner

Box 693 Fairfield, Calif.

Telephone Harrison 5-4156

WINN Makes Winners

The 100% Digestible PROTEIN CONDITIONER

Protein Feed Corp., Tennent, N. J.

STRONGYLE

Worms-Away

Active Ingredient—Phenothiazine

TO KEEP YOUR HORSES FREE OF BLOOD WORMS

— IMPROVED FORMULA —

Worms-Away, the original product made from Dr. Dimock's formula for the destruction and elimination of blood worms and related species, now has been improved. Dr. Dimock tested and worked to improve his original formula for seven years with the result that Worms-Away is better today than ever before. Horses eat it voluntarily. One small dose a day does it. Price $1.50 per pound F.O.B. Lexington. Send orders to

Lexington Strongyle Co.

P. O. BOX 427, LEXINGTON, KY.

LEADING BROODMARE SIRES

The following list of broodmare sires accounts for first money in North America through August 16, except for late returns from a few small tracks. Superior figures indicate dead heats.

Sire	*Mares*	*Wnrs.*	*Wins*	*Stakes Wnrs./Wins*	*First Money*
JOHNSTOWN, 1936	37	53	108	2/8	$735,412
*BEAU PERE, 1927	34	46	95	6/12	652,622
*SIR GALLAHAD III, 1920	128	197	372^5	6/10	635,970
*BLENHEIM II, 1927	81	112	213^2	9/14	586,792
*BULL DOG, 1927	77	129	236^2	7/13	536,910
BLUE LARKSPUR, 1926	81	118	225	11/16	534,071
*MAHMOUD, 1933	44	66	129^1	7/14	528,010
*SICKLE, 1924	55	71	138	4/8	422,827
MAN O' WAR, 1917	44	61	123	3/9	421,931
*PHARAMOND II, 1925	74	94	159	4/6	389,925
STIMULUS, 1922	89	124	234^1	3/5	386,130
HYPERION (Eng.), 1930	17	26	60^1	3/10	375,362
PILATE, 1928	56	80	138	3/4	367,683
MENOW, 1935	37	50	100^1	6/9	346,324
POMPEY, 1923	61	95	202^1	2/4	327,207
*CHALLENGER II, 1927	58	85	149	4/4	312,497
DISCOVERY, 1931	29	42	82	2/3	272,737
*BAHRAM, 1932	23	32	68	4/8	266,224
ST. JAMES, 1921	20	32	60^3	2/5	250,394
CASE ACE, 1934	31	40	76	2/9	241,278
*ISOLATER, 1933	21	31	79	5/8	240,536
JACK HIGH, 1926	33	41	91^1	5/6	240,064
BIMELECH, 1937	33	51	81^1	4/6	238,252
*JACOPO, 1928	47	76	135^1	1/2	224,903
EIGHT THIRTY, 1936	26	35	69	3/5	217,515
PSYCHIC BID, 1932	26	42	86^1	2/2	188,389
GALLANT FOX, 1927	50	68	119^1	3/5	176,697
CHANCE PLAY, 1923	47	61	121^3	3/3	174,974
JAMESTOWN, 1928	39	54	112^1	1/1	174,577
ARIEL, 1925	47	71	114	2/2	170,655
BULL LEA, 1935	38	52	85^1	3/3	169,650
BALLADIER, 1932	27	38	81	3/4	169,125
*COHORT, 1925	45	69	126^2	0/0	168,995
REIGH COUNT, 1925	47	67	126^2	1/1	168,369
WAR ADMIRAL, 1934	35	45	78	1/1	166,386
DONATELLO II (Eng.), 1934	7	8	23	1/5	163,530
WISE COUNSELLOR, 1921	34	58	102^1	2/2	155,432
CHANCE SHOT, 1924	37	48	85	1/1	150,899
QUESTIONNAIRE, 1927	38	48	96^1	1/1	148,879
SWEEP LIKE, 1931	12	15	23	1/3	141,080

MOST WINNERS

*SIR GALLAHAD III	197
*BULL DOG	129
STIMULUS	124
BLUE LARKSPUR	119
*BLENHEIM II	112
POMPEY	95
*PHARAMOND II	94
*CHALLENGER II	85
PILATE	80
*JACOPO	76

MOST WINS

*SIR GALLAHAD III	372^5
*BULL DOG	236^2
STIMULUS	234^1
BLUE LARKSPUR	225
*BLENHEIM II	213^2
POMPEY	202^1
*PHARAMOND II	169
*CHALLENGER II	149
PILATE	138
*SICKLE	138

Do You Care

WHERE

You Eat?

If you want to know that a place is clean and serves good food before you eat there, you probably will want to:

INVESTIGATE CIRCULATION Before You Buy ADVERTISING

Ask for a circulation statement audited by the Audit Bureau of Circulations if you want TO BE SURE what your advertising dollar is buying. The Blood-Horse circulation is audited by ABC.

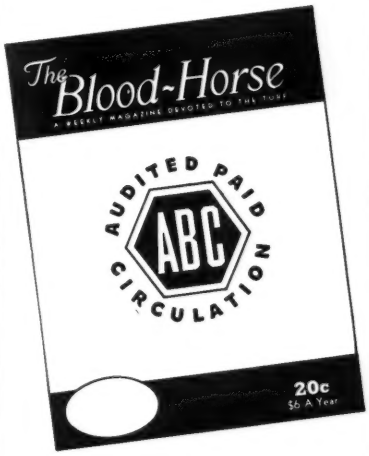

A PALESTINE filly from the family of *HELIOPOLIS
will be offered at
GOFF'S SEPTEMBER YEARLING SALES
(Dublin, Sept. 19-23)
by the Dooneen Stud, Patrickswell, Co. Limerick, Ireland

CHESTNUT FILLY (April 7th, 1954)	Palestine (1947)	Fair Trial	Fairway
			Lady Juror
		Una	Tetratema
			Uganda
	Memba (1948)	Turkhan	*Bahram
			Theresina
		Ebb & Flow	Solario
			Tide-way

EBB & FLOW was a stakes winner and dam of 5 winners; TIDE-WAY won the One Thousand Guineas, and amongst others, bred GULF STREAM. Her dam, DRIFT, was a brilliant race-mare and included among her many winning produce was the One Thousand Guineas and Oaks winner, SUN STREAM and *HELIOPOLIS.
This beautiful filly is surely a very high-class racing, and eventual stud prospect.
N. B.—The Dooneen Stud (owned by the Earl of Harrington) bred and sold in June this year the colt by NEARCO, out of ASH PLANT which realized $20,000 at Saratoga.

Announcement:

The Belmont Park Fall Race Horse Sale Originally scheduled for September 29 and 30 has been postponed until October 10 and 11.

DEADLINE FOR ENTRIES

(originally August 22)

TUESDAY, SEPTEMBER 6

Fasig-Tipton Company, Inc.
3 East 48th Street, New York 17, N. Y.
Murray Hill 8-1897
HUMPHREY S. FINNEY, President

NEWCOMERS

The following 2-year-olds broke their maidens last week. The list accounts for all racing in North America except for late returns from a few small tracks. Winners not previously accounted for are listed at the bottom.

Winner, Sex, Sire—Dam	*First Money*
Enfield, f., Alton—Rare Marge	$ 1,600
Nick Campfreda, c., Amphitheatre—New Queen	1,000
Most Ardent, f., *Ardan—Nipmenow	1,920
Nice Music, c., *Basileus II—Miss B. Grable	1,250
Lenny G., c., Best Seller—Flechette	1,800
By Herself, f., Better Self—G. Girl	1,600
Mellow Mood, f., Better Self—Jest	2,275
Happy Landing, f., Blue Swords—Earliana	1,100
Blue Domino, c., Bolero—Fond Wish	1,800
Joe Thomas, c., Bossuet—Clarinet	650
Lawless, c., By Jimminy—Little Rebel	2,275
Silversix, c., Cable—Miss Quality	700
Catydler, c., Cataclysm—Phair Ydler	750
Commaria, f., Commodore Lea—Seamavira	1,000
Baby Book, f., Composition—Bootees	1,375
Way West, c., Cosmic Bomb—*Gamine	1,950
Placer, c., Dogpatch—La Rhumba	1,400
Easy Nancy, f., Easy Mon—Rockwood Nancy	1,000
Head Man, c., Eight Thirty—Snowfall	10,500
Grey Task, f., *Fair Task—Phoenix Bella	1,000
War Acres, g., Friedacres—Bossy Betty	1,250
Peachtree Lass, f., General Don—Killarney Lass	1,250
Sol-Hi, c., *Heliopolis—Topsy	1,865
Mae Not Tease, f., Bull Dandy or Maerunway—Tease Me Not	550
Born Mighty, c., *Mahmoud—Little Saint	2,275
Easy Bubbles, f., Mister Easy—Erma's Chance	700
Big Beans, g., More Beans—Leta's Honor	520
Marcy Anne, f., Mount Marcy—Cunning Anne	775
Napoli, f., Mr. Busher—Plunder	1,950
Boot Trouble, c., Mr. Trouble—Dear Boots	1,950
Pearly King, g., My Request—Lady Phara	700
Sicilian, c., My Request—Wichuraiana	2,275
Compactor, c., *Nirgal—Challadette	1,100
Nirlark, f., *Nirgal—Our Doris	700
Noble Prize, g., Noble Hero—Helpit	1,000
Money Getter, g., Prim-Beau—Mad Sue	1,350
Hotpoint, c., *Radiate II—Tacaro Ginny	2,040
Dark Toga, g., Roman Bout—Sweeping Witch	2,100
Bright Sal, f., Salmagundi—Valdina Gleam	1,650
Ray Bang, f., Slam Bang—*X-Ray II	2,275
Wee Solera, f., *Solero—Static	700
Solidarity Jr., c., Solidarity—Furious	1,375
Sun-One, f., Sunhelio—Ima Fastone	1,865
Sunshine Swiv, c., Swiv—Blue Gentian	1,650
Big Crash, g., Tailspin—Nita Jean	1,920
War Jade, f., War Admiral—Juldoewee	1,700

EARLIER WINNERS

Sir Atterbury, c., *Association—Sherron Ann	615
Lodi, c., Bold Gallant—Revoking	1,400
Bull Laine, c., Bull Page—*Chatelaine II	1,100
Eddie Schmidt, c., Count Speed—Paradise	1,375
Pamela's Pride, c., Final Appeal—Saracen Su	625
Scarlet Abbey, c., *King's Abbey—Bright Lining	1,400
Blue Lovely, c., Lovely Night—Sweeping Clean	650
Fair Lil, f., *Mabe Monday—Glenboro	615
Ladner Meat, c., *Mabe Monday—Sassie Lassie	615
Anizami, f., *Nizami II—Rapatelle	650
Laura Donna, f., War Dog—Blini	775

Depth Charge

INCLUDING HIS CURRENT 2-YEAR-OLDS

84% of his foals have raced

and 71% of his starters have won

and 89% of his winners have won as 2-year-olds

DEPTH CHARGE, br., 1941, by Bold Venture—Quickly, by Haste. Entered stud in 1947. Height 15.3; weight 1,370 lbs.

Fee $2,500 Live Foal

KING RANCH 100 YEARS OF RANCHING Since 1853

KING RANCH

Kentucky Division: Howard Rouse, Mgr.
Old Frankfort Pike, Lexington, Ky.
Phone 4-1858, Midway, Ky., 2041.

Yearlings For Sale Privately

Presented on this page are only five of the good yearlings Mereworth Farm is offering at private sale. Sires of other yearlings for sale privately are Olympia, Eight Thirty, On Trust, Faultless, First Fiddle, Mighty Story, *Talon, *Sirte, Piet, *Vezzano, Amphitheatre.

Out of *Beau Pere Mare
Family of Whirlaway, etc.

B. f., by Arise—Seemly, by *Beau Pere. Second foal of a winning daughter of the leading broodmare sire, ***Beau Pere.** Seemly is out of **Pertinent,** the only living foal of **Kings Choice,** sister to Lost Horizon, dam of **Whirlabout** and granddam of **Spinning Top.** Kings Choice is a half sister to **Whirlaway, Reaping Reward, Panoramic** (dam of **Honeymoon, Hemisphere, Pedigree), etc.** Picture below.

Gr. f., by Cochise—Trick Flier, by Requested. First foal of Trick Flier, winner of $18,965, and half sister to winners Scotch Bush and Montevideo. **Trick Flier** is out of a half sister to two stakes winners and to the dam of **Bobanet,** and to granddam of **Roman Flag** and **Black Badge.**

●

*Vezzano Colt — Menow Mare

B. c., by *Vezzano—Antiaxis, by Menow. Antiaxis has two foals of racing age, and her first foal has won in two seasons. Antiaxis is a winning half sister to stakes winner **Anticlimax.** Family of **Gay Crusader, etc.** Half of ***Vezzano's** crop of 1955 2-year-olds already have won.

*Sirte Filly — Stakes Family

Ch. f., by *Sirte—Flaming Chance, by Chance Play. Flaming Chance's only foal of racing age is Mental Gymnast, winner of $11,120 to date. Flaming Chance, 16 wins, is a half sister to stakes winners **Airflame, Maemante,** and **Sablin.** ***Sirte's** 1955 racers include the stakes winner **Sirtero.**

Piet Colt — Like Sound Out

Ch. c., by Piet—Which Cup, by Sun Teddy. This colt is bred like **Sound Out,** best winner to date in Piet's first crop now racing at 2. Which Cup, a winning half sister to Our Bully, has sent two foals to the races, the winner Some Cup and Reaping Cup which has placed ($3,705 in place money). Family of **Top Flight, etc.**

Mereworth Farm

You are invited to see all yearlings at the farm. Phone Lexington 4-5663.

All yearlings are offered subject to prior sale.

The starting point for thousands of racing victories

Lexington Phone 4-5663 Kentucky

oal
vin-
t of
of
c k

s of
is a
Gay
ady

ce's
date.
me,
nner

like
t 2.
s to
ced

oject